



# SREE NARAYANA NURSING COLLEGE

Stonehousepet (po), Chinthareddypalem, Nellore - 524002.

Ph No: 0861-2318300 | Fax: 0861-2318300.

e-mail: sreenarayana.nursing12@gmail.com | principal.snnc@narayanannursingcollege.com

Website: https://sreenarayanannursingcollege.com

Recognized by Indian Nursing Council vide letter No. 02/Sep/2006 INC dated : 29.09.2006

A.P. Nurses & Midwives Council Letter No. APNMC/CON/5212/2006, dated: 4/11/2006

Affiliated to Dr. N.T.R. University of Health Sciences, A.P. Vijayawada.



## STUDENTS FEEDBACK ON CURRICULUM : 2020-2021

NO OF RESPONSES: 85

S/No	Particulars	Excellent	Very good	Good	Average	Below average
1	The curriculum was challenged	51%	23%	23%	3%	0
2	Emphasis on Recent Advances	31%	36%	31%	2%	0
3	The units of syllabus and formative assessments are timely conducted	32%	35%	31%	2%	0
4	Availability of books in Library and appropriateness to course	26%	35%	37%	2%	0
5	Online method of Teaching	28%	31%	36%	5%	0
6	Practical experience enhanced my skills and enabled me to relate theory and practice	32%	36%	29%	3%	0
7	Use of technology (ICT) by faculty to deliver the curriculum	28%	33%	38%	1%	0
8	Use of innovative pedagogy like case studies, simulated games, movies etc. in implementation of curriculum	26%	38%	32%	4%	0
9	The depth of the course content is adequate to the expected learning outcomes	33%	33%	30%	4%	0
10	The entire syllabus was covered by the teacher through various modalities	30%	38%	29%	3%	0

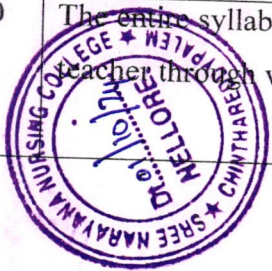

Principal  
SREE NARAYANA NURSING COLLEGE  
Chinthareddypalem



# SREE NARAYANA NURSING COLLEGE

Stonehousepet (po), Chinthareddypalem, Nellore - 524002.

Ph No: 0861-2318300 | Fax: 0861-2318300.

e-mail: sreenarayana.nursing12@gmail.com | principal.snnc@narayanannursingcollege.com

Website: <https://sreenarayanannursingcollege.com>

Recognized by Indian Nursing Council vide letter No. 02/Sep/2006 INC dated : 29.09.2006

A.P. Nurses & Midwives Council Letter No. APNMC/CON/5212/2006, dated: 4/11/2006

Affiliated to Dr. N.T.R. University of Health Sciences, A.P. Vijayawada.



Sl.No	Particulars	Excellent	Very good	Good	Average	Below average
1	Our students have the require communication skills	51%	23%	23%	3%	0

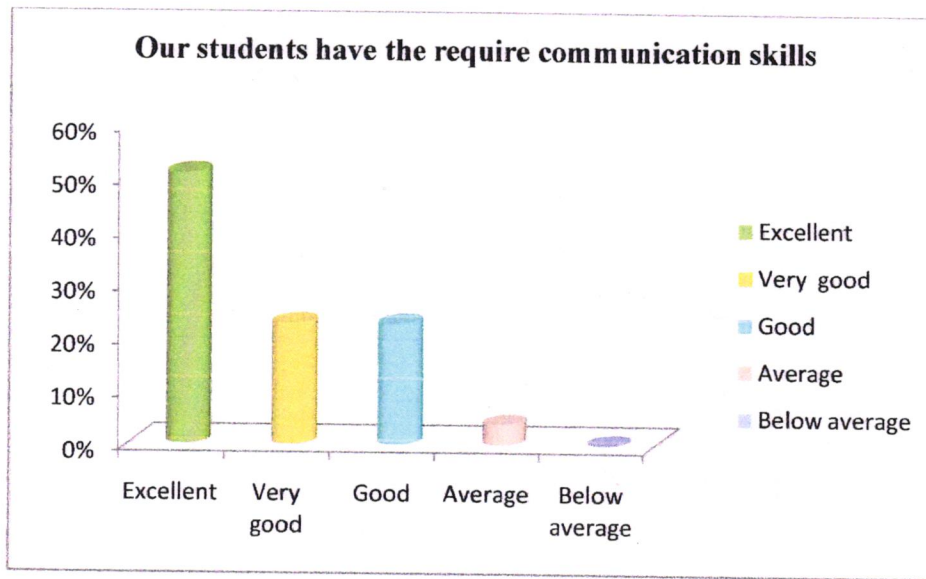

Sl.No	Particulars	Excellent	Very good	Good	Average	Below average
2	Emphasis on recent Advances	31%	36%	31%	2%	0



*[Signature]*  
Principal  
SREE NARAYANA NURSING COLLEGE  
Chinthareddypalem,  
NELLORE-524 002



# SREE NARAYANA NURSING COLLEGE

Stonehousepet (po), Chinthareddypalem, Nellore - 524002.

Ph No: 0861-2318300 | Fax: 0861-2318300.

e-mail: sreenarayana.nursing12@gmail.com | principal.snncc@narayanannursingcollege.com

Website: https://sreenarayanannursingcollege.com

Recognized by Indian Nursing Council vide letter No. 02/Sep/2006 INC dated : 29.09.2006

A.P. Nurses & Midwives Council Letter No. APNMC/CON/5212/2006, dated: 4/11/2006

Affiliated to Dr. N.T.R. University of Health Sciences, A.P. Vijayawada.



## Emphasis on recent Advances

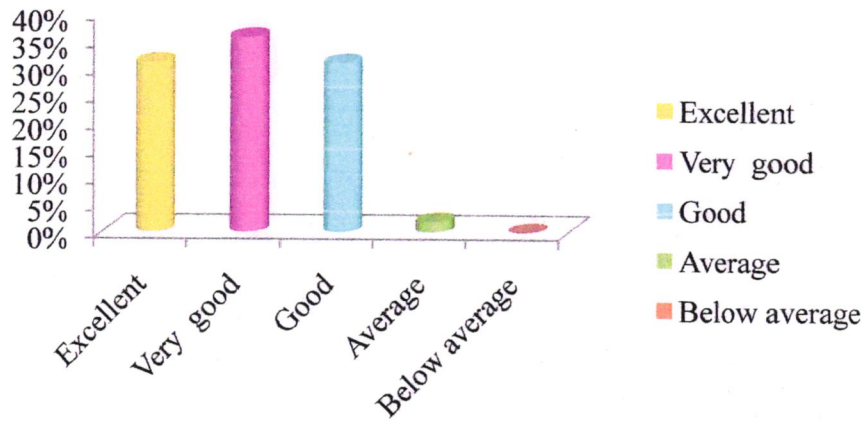

Sl.No	Particulars	Excellent	Very good	Good	Average	Below average
3	The units of syllabus and formative assessments are timely conducted	32%	35%	31%	2%	0

## The units of syllabus and formative assessments are timely conducted

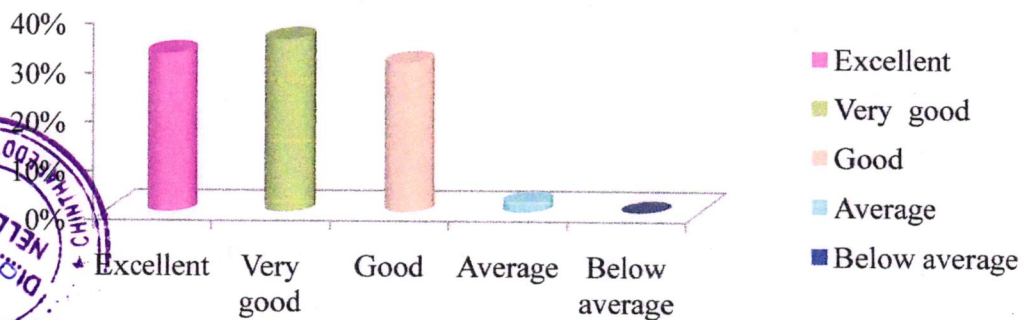

*[Signature]*  
Principal  
SREE NARAYANA NURSING COLLEGE  
Chinthareddypalem





# SREE NARAYANA NURSING COLLEGE

Stonehousepet (po), Chinthareddypalem, Nellore - 524002.

Ph No: 0861-2318300 | Fax: 0861-2318300.

e-mail: sreenarayana.nursing12@gmail.com | principal.snncc@narayanannursingcollege.com

Website: https://sreenarayanannursingcollege.com

Recognized by Indian Nursing Council vide letter No. 02/Sep/2006 INC dated : 29.09.2006

A.P. Nurses & Midwives Council Letter No. APNMC/CON/5212/2006, dated: 4/11/2006

Affiliated to Dr. N.T.R. University of Health Sciences, A.P. Vijayawada.



Sl.No	Particulars	Excellent	Very good	Good	Average	Below average
4	Availability of books in Library and appropriateness to course	26%	35%	37%	2%	0

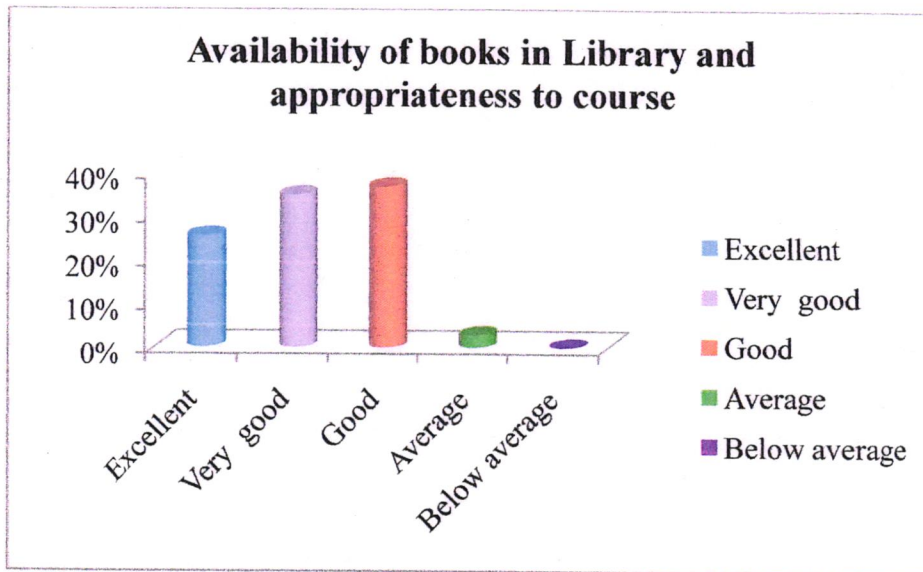

Sl.No	Particulars	Excellent	Very good	Good	Average	Below average
5	Online method of Teaching	28%	31%	36%	5%	0



Principal  
SREE NARAYANA NURSING COLLEGE  
Chinthareddypalem,  
NELLORE-524 002





# SREE NARAYANA NURSING COLLEGE

Stonehousepet (po), Chinthareddypalem, Nellore - 524002.

Ph No: 0861-2318300 | Fax: 0861-2318300.

e-mail: sreenarayana.nursing12@gmail.com | principal.snncc@narayanannursingcollege.com

Website: https://sreenarayanannursingcollege.com

Recognized by Indian Nursing Council vide letter No. 02/Sep/2006 INC dated : 29.09.2006

A.P. Nurses & Midwives Council Letter No. APNMC/CON/5212/2006, dated: 4/11/2006

Affiliated to Dr. N.T.R. University of Health Sciences, A.P. Vijayawada.



## Online method of Teaching

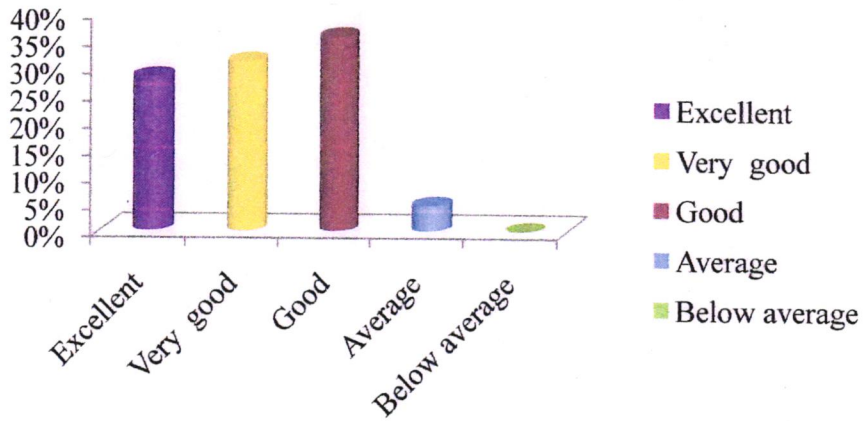

Sl.No	Particulars	Excellent	Very good	Good	Average	Below average
6	Use of technology (ICT) by faculty to deliver the curriculum	28%	33%	38%	2%	0

## Practical experience enhanced my skills and enabled me to relate theory and practice

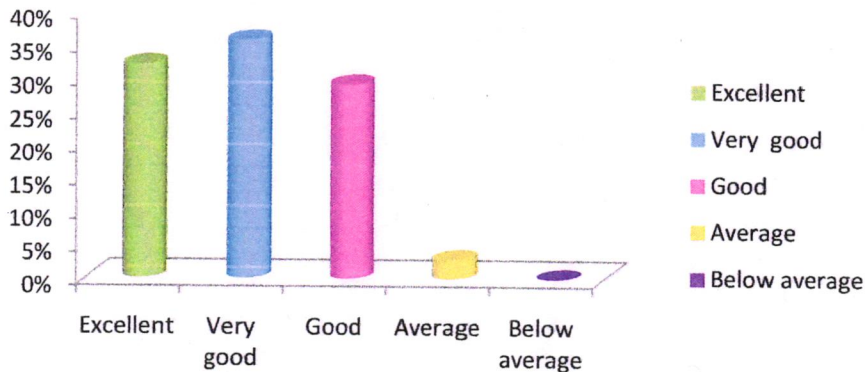

Principal  
SREE NARAYANA NURSING COLLEGE  
Chinthareddypalem,  
NELLORE-524002



# SREE NARAYANA NURSING COLLEGE

Stonehousepet (po), Chinthareddypalem, Nellore - 524002.

Ph No: 0861-2318300 | Fax: 0861-2318300.

e-mail: sreenarayana.nursing12@gmail.com | principal.snn@narayanannursingcollege.com

Website: <https://sreenarayanannursingcollege.com>

Recognized by Indian Nursing Council vide letter No. 02/Sep/2006 INC dated : 29.09.2006

A.P. Nurses & Midwives Council Letter No. APNMC/CON/5212/2006, dated: 4/11/2006

Affiliated to Dr. N.T.R. University of Health Sciences, A.P. Vijayawada.



Sl.No	Particulars	Excellent	Very good	Good	Average	Below average
7	Use of technology (ICT) by faculty to deliver the curriculum	28%	33%	38%	1%	0

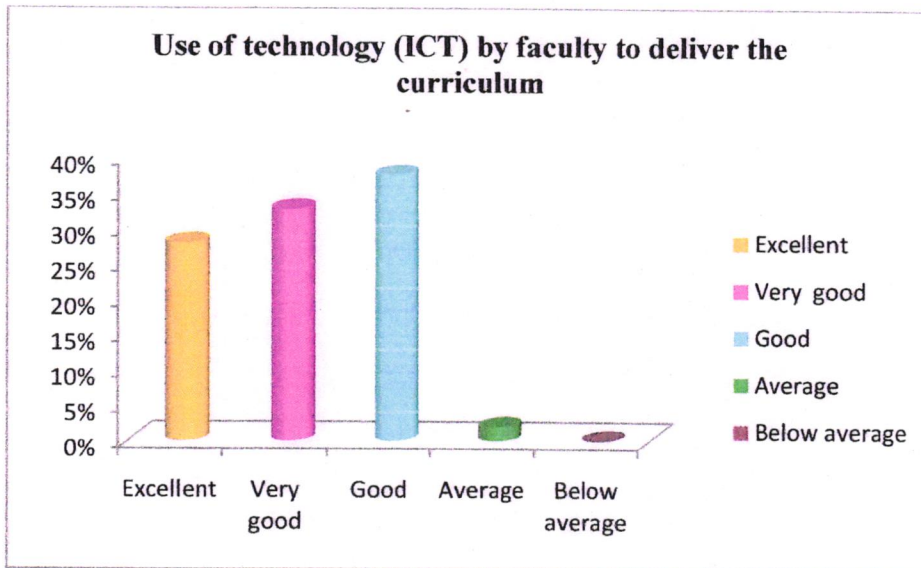

Sl.No	Particulars	Excellent	Very good	Good	Average	Below average
8	Use of innovative pedagogy like case studies, simulated games, movies etc in implementation of curriculum	26%	38%	32%	4%	0



Principal  
SREE NARAYANA NURSING COLLEGE  
Chinthareddypalem,  
NELLORE-524002



# SREE NARAYANA NURSING COLLEGE

Stonehousepet (po), Chinthareddypalem, Nellore - 524002.

Ph No: 0861-2318300 | Fax: 0861-2318300.

e-mail: sreenarayana.nursing12@gmail.com | principal.snncc@narayanannursingcollege.com

Website: https://sreenarayanannursingcollege.com

Recognized by Indian Nursing Council vide letter No. 02/Sep/2006 INC dated : 29.09.2006

A.P. Nurses & Midwives Council Letter No. APNMC/CON/5212/2006, dated: 4/11/2006

Affiliated to Dr. N.T.R. University of Health Sciences, A.P. Vijayawada.



## Use of innovative pedagogy like case studies, simulated games, movies etc. in implementation of curriculum

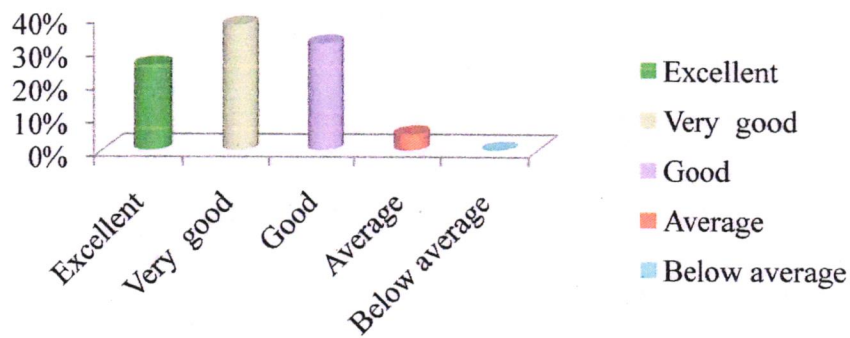

Sl.No	Particulars	Excellent	Very good	Good	Average	Below average
9	The depth of the course content is adequate to the expected learning outcomes	33%	33%	30%	4%	0

## The depth of the course content is adequate to the expected learning outcomes

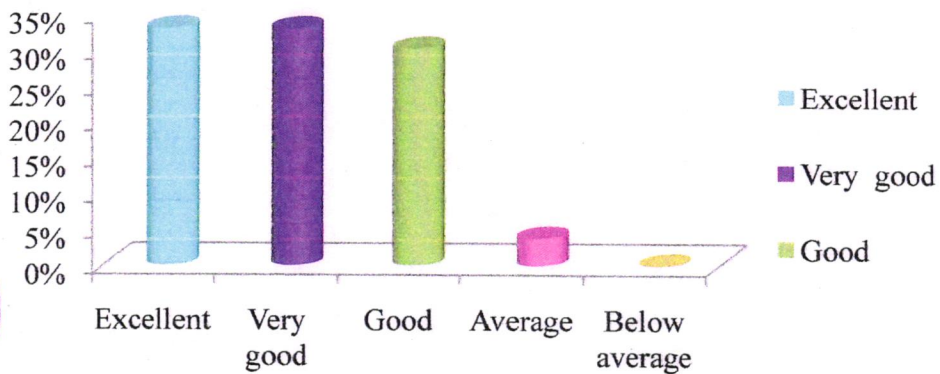

*[Signature]*  
 SREE NARAYANA NURSING COLLEGE  
 Chinthareddypalem  
 NELLORE





# SREE NARAYANA NURSING COLLEGE

Stonehousepet (po), Chinthareddypalem, Nellore - 524002.

Ph No: 0861-2318300 | Fax: 0861-2318300.

e-mail: [sreenarayana.nursing12@gmail.com](mailto:sreenarayana.nursing12@gmail.com) | [principal.snncc@narayanannursingcollege.com](mailto:principal.snncc@narayanannursingcollege.com)

Website: <https://sreenarayanannursingcollege.com>

Recognized by Indian Nursing Council vide letter No. 02/Sep/2006 INC dated : 29.09.2006

A.P. Nurses & Midwives Council Letter No. APNMC/CON/5212/2006, dated: 4/11/2006

Affiliated to Dr. N.T.R. University of Health Sciences, A.P. Vijayawada.



Sl.No	Particulars	Excellent	Very good	Good	Average	Below average
10	The entire syllabus was covered by the teacher through various modalities	30%	38%	29%	3%	0

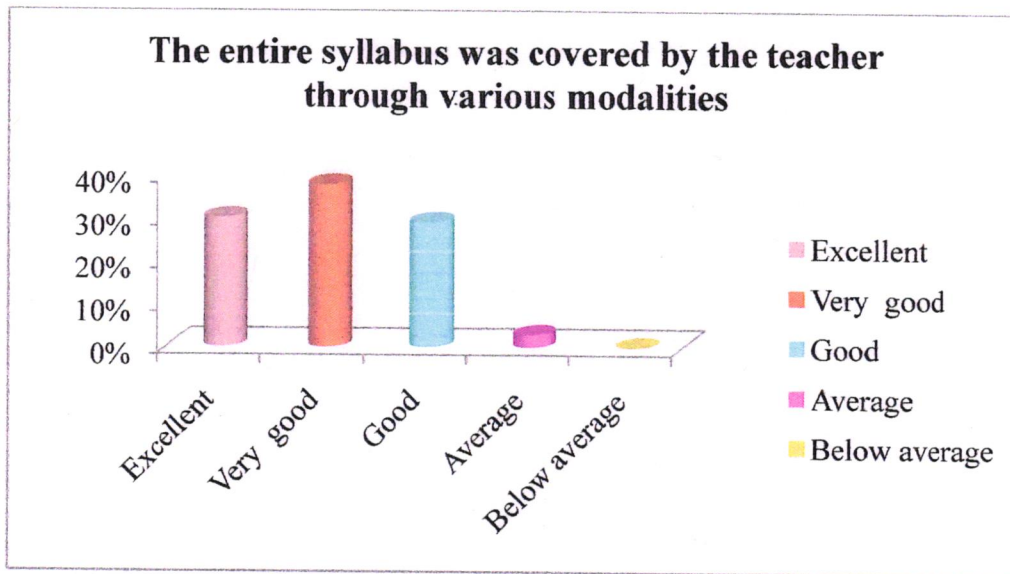

Principal  
SREE NARAYANA NURSING COLLEGE  
Chinthareddypalem,  
NELLORE-524 002





# SREE NARAYANA NURSING COLLEGE

Stonehousepet (po), Chinthareddypalem, Nellore - 524002.

Ph No: 0861-2318300 | Fax: 0861-2318300.

e-mail: sreenarayana.nursing12@gmail.com | principal.snncc@narayanannursingcollege.com

Website: https://sreenarayanannursingcollege.com

Recognized by Indian Nursing Council vide letter No. 02/Sep/2006 INC dated : 29.09.2006

A.P. Nurses & Midwives Council Letter No. APNMC/CON/5212/2006, dated: 4/11/2006

Affiliated to Dr. N.T.R. University of Health Sciences, A.P. Vijayawada.



## FACULTY FEEDBACK ON CURRICULUM: 2020-2021

S/No	Particulars	Excellent	Very good	Good	Average	Below average
1	Syllabus is suitable to the course	0	15%	85%	0	0
2	Syllabus is need based	0	10%	90%	0	0
3	Course content and corresponding reference materials are relevant and available in the Library	7%	62%	31%	0	0
4	The syllabus is focused to identify goal and learning outcomes of students	0	12%	87%	1%	0
5	Course content is completed within the stipulated hours	3%	51%	46%	0	0
6	Syllabus bridges the gap between theory and practice	0%	33%	64%	3%	0
7	The course curriculum provides proper guidance for nursing approach to care patients	3%	38%	59%	0	0
8	Curriculum implementation is relevant and applicable to real life situations	0	35%	65%	0	0
9	Curriculum delivery ensures the coverage of course by various teaching learning activities	0	46%	54%	0	0
	The course content satisfies the needs of students pursuing U.G	0	41%	59%	0	0



Principal  
SREE NARAYANA NURSING COLLEGE  
Chinthareddypalem



# SREE NARAYANA NURSING COLLEGE

Stonehousepet (po), Chinthareddypalem, Nellore - 524002.

Ph No: 0861-2318300 | Fax: 0861-2318300.

e-mail: sreenarayana.nursing12@gmail.com | principal.snncc@narayanannursingcollege.com

Website: <https://sreenarayanannursingcollege.com>

Recognized by Indian Nursing Council vide letter No. 02/Sep/2006 INC dated : 29.09.2006

A.P. Nurses & Midwives Council Letter No. APNMC/CON/5212/2006, dated: 4/11/2006

Affiliated to Dr. N.T.R. University of Health Sciences, A.P. Vijayawada.



Sl. No	Particulars	Excellent	Very good	Good	Average	Below average
1	Syllabus is suitable to the course	0	15%	85%	0	0

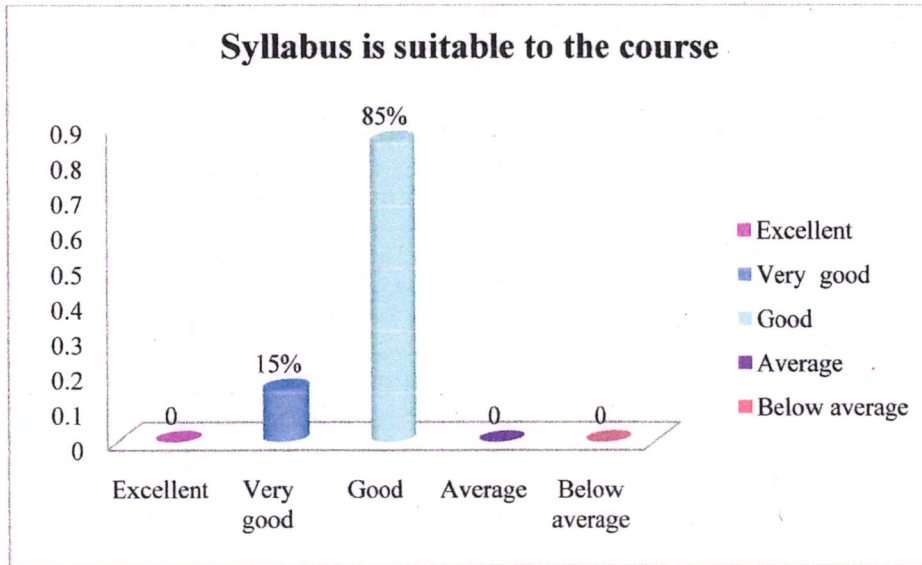

Sl. No	Particulars	Excellent	Very good	Good	Average	Below average
2	Syllabus is need based	0	10%	90%	0	0



Principal  
SREE NARAYANA NURSING COLLEGE  
Chinthareddypalem,  
NELLORE-524 002





# SREE NARAYANA NURSING COLLEGE

Stonehousepet (po), Chinthareddypalem, Nellore - 524002.

Ph No: 0861-2318300 | Fax: 0861-2318300.

e-mail: sreenarayana.nursing12@gmail.com | principal.snncc@narayanannursingcollege.com

Website: <https://sreenarayanannursingcollege.com>

Recognized by Indian Nursing Council vide letter No. 02/Sep/2006 INC dated : 29.09.2006

A.P. Nurses & Midwives Council Letter No. APNMC/CON/5212/2006, dated: 4/11/2006

Affiliated to Dr. N.T.R. University of Health Sciences, A.P. Vijayawada.

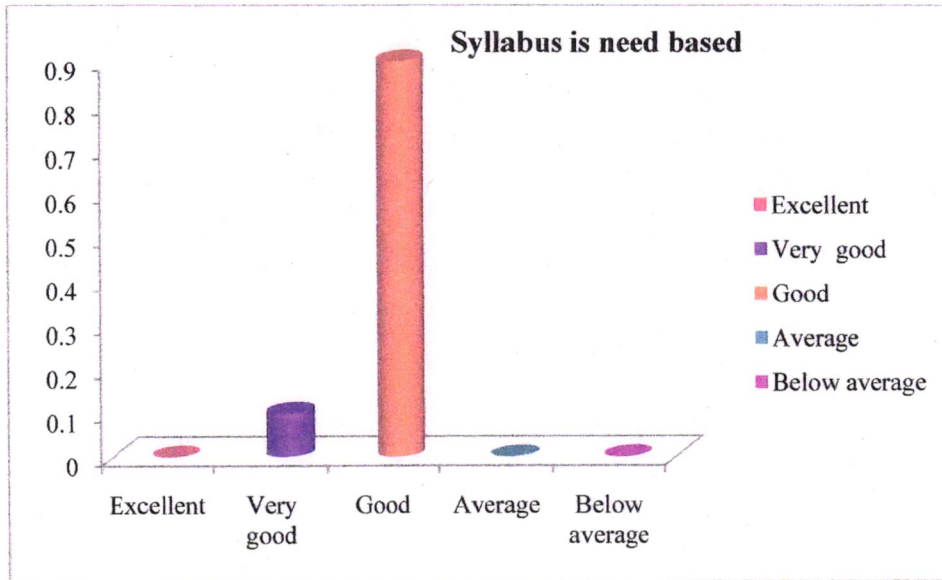

Sl. No	Particulars	Excellent	Very good	Good	Average	Below average
3	Course content and corresponding reference materials are relevant and available in the Library	7%	62%	31%	0	0

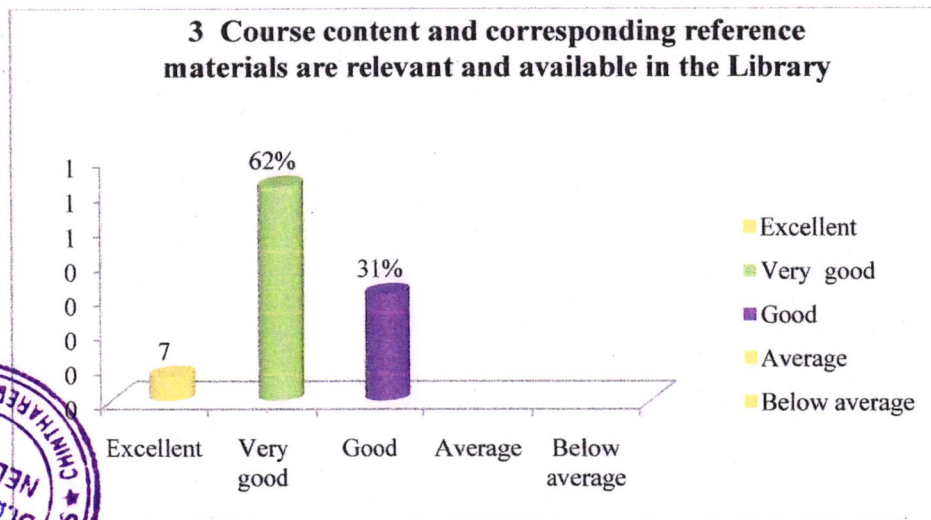

  
 Principal  
**SREE NARAYANA NURSING COLLEGE**  
 Chinthareddypalem,  
 NELLORE



# SREE NARAYANA NURSING COLLEGE

Stonehousepet (po), Chinthareddypalem, Nellore - 524002.

Ph No: 0861-2318300 | Fax: 0861-2318300.

e-mail: sreenarayana.nursing12@gmail.com | principal.snc@narayanannursingcollege.com

Website: https://sreenarayanannursingcollege.com

Recognized by Indian Nursing Council vide letter No. 02/Sep/2006 INC dated : 29.09.2006

A.P. Nurses & Midwives Council Letter No. APNMC/CON/5212/2006, dated: 4/11/2006

Affiliated to Dr. N.T.R. University of Health Sciences, A.P. Vijayawada.



Sl. No	Particulars	Excellent	Very good	Good	Average	Below average
4	The syllabus is focused to identify goal and learning outcomes of students	0	12%	87%	1%	0

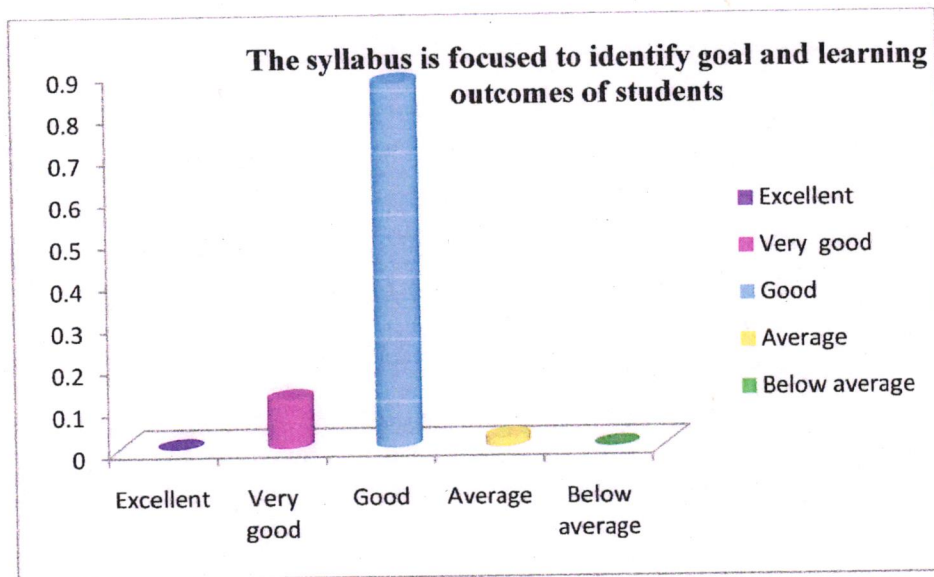

Sl. No	Particulars	Excellent	Very good	Good	Average	Below average
5	Course content is completed within the stipulated hours	3%	51%	46%	0	0



Principal  
SREE NARAYANA NURSING COLLEGE  
Chinthareddypalem,  
NELLORE-524 002



# SREE NARAYANA NURSING COLLEGE

Stonehousepet (po), Chinthareddypalem, Nellore - 524002.

Ph No: 0861-2318300 | Fax: 0861-2318300.

e-mail: sreenarayana.nursing12@gmail.com | principal.snncc@narayanannursingcollege.com

Website: https://sreenarayanannursingcollege.com

Recognized by Indian Nursing Council vide letter No. 02/Sep/2006 INC dated : 29.09.2006

A.P. Nurses & Midwives Council Letter No. APNMC/CON/5212/2006, dated: 4/11/2006

Affiliated to Dr. N.T.R. University of Health Sciences, A.P. Vijayawada.

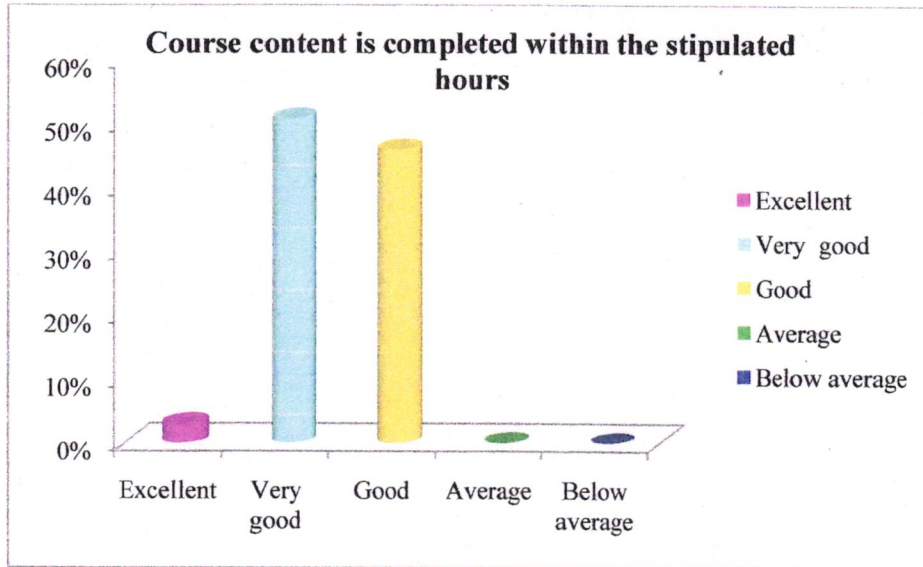

Sl. No	Particulars	Excellent	Very good	Good	Average	Below average
6	Syllabus bridges the gap between theory and practice	0	32.8%	63.9%	0	0

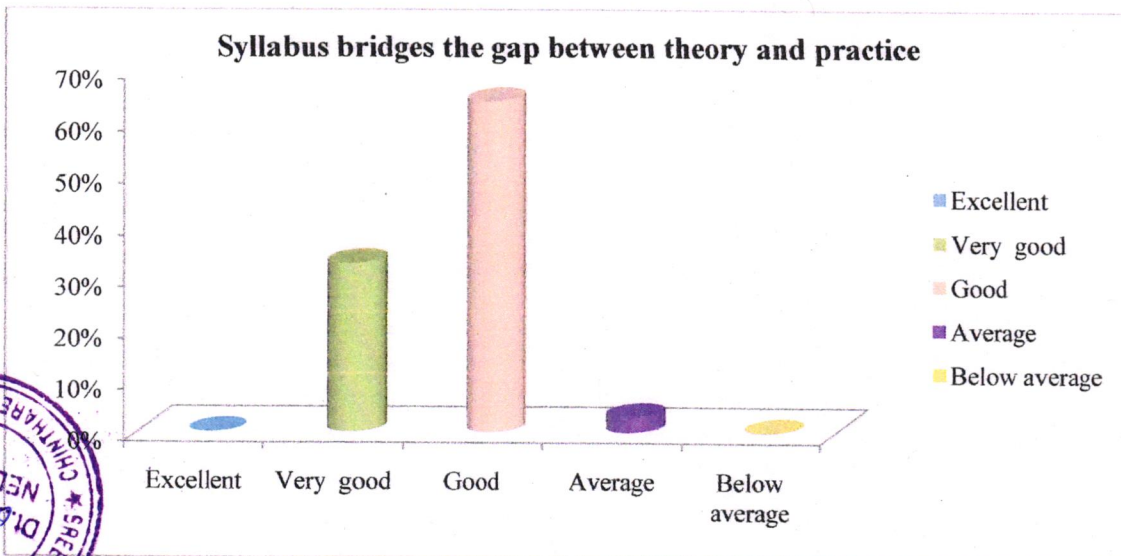

*[Signature]*  
Principal

SREE NARAYANA NURSING COLLEGE





# SREE NARAYANA NURSING COLLEGE

Stonehousepet (po), Chinthareddypalem, Nellore - 524002.

Ph No: 0861-2318300 | Fax: 0861-2318300.

e-mail: sreenarayana.nursing12@gmail.com | principal.snnc@narayanannursingcollege.com

Website: https://sreenarayanannursingcollege.com

Recognized by Indian Nursing Council vide letter No. 02/Sep/2006 INC dated : 29.09.2006

A.P. Nurses & Midwives Council Letter No. APNMC/CON/5212/2006, dated: 4/11/2006

Affiliated to Dr. N.T.R. University of Health Sciences, A.P. Vijayawada.



Sl. No	Particulars	Excellent	Very good	Good	Average	Below average
7	The course curriculum provides proper guidance for nursing approach to care patients	3%	38%	59%	0	0

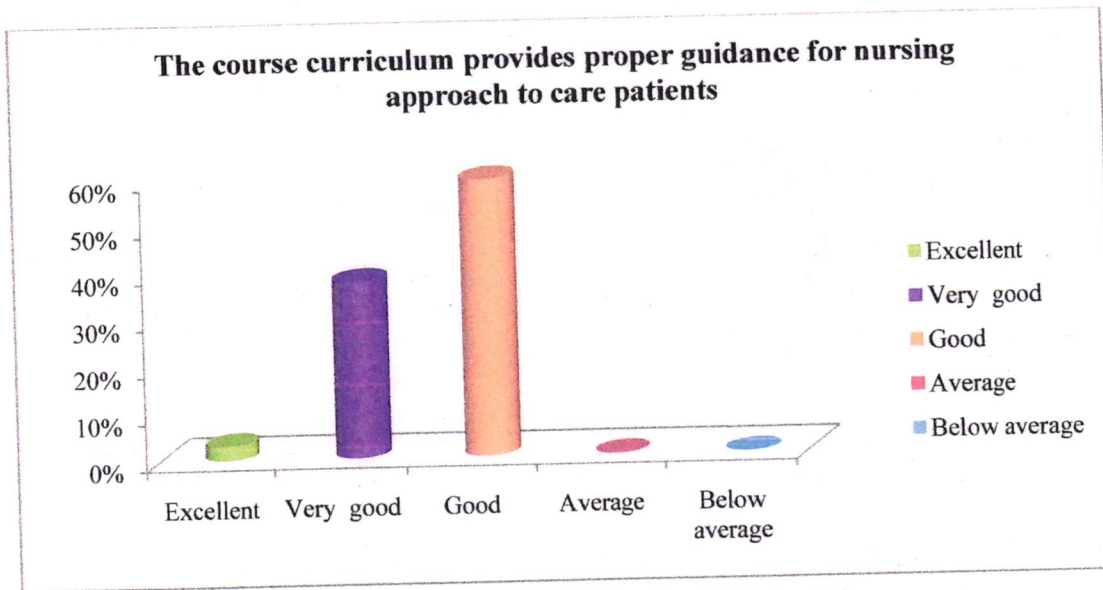

Sl. No	Particulars	Excellent	Very good	Good	Average	Below average
8	Curriculum implementation is relevant and applicable to real life situations	0	35%	65%	0	0



Principal  
SREE NARAYANA NURSING COLLEGE  
Chinthareddypalem,  
NELLORE-524 002



# SREE NARAYANA NURSING COLLEGE

Stonehousepet (po), Chinthareddypalem, Nellore - 524002.

Ph No: 0861-2318300 | Fax: 0861-2318300.

e-mail: sreenarayana.nursing12@gmail.com | principal.snncc@narayanannursingcollege.com

Website: <https://sreenarayanannursingcollege.com>

Recognized by Indian Nursing Council vide letter No. 02/Sep/2006 INC dated: 29.09.2006

A.P. Nurses & Midwives Council Letter No. APNMC/CON/5212/2006, dated: 4/11/2006

Affiliated to Dr. N.T.R. University of Health Sciences, A.P. Vijayawada.



## Curriculum implementation is relevant and applicable to real life situations

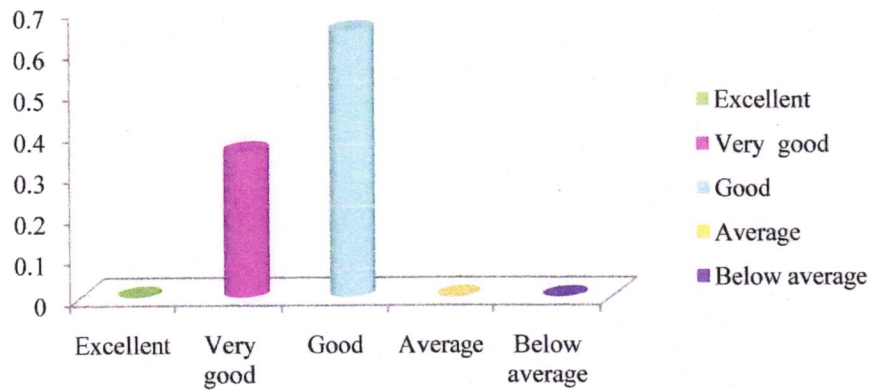

Sl. No	Particulars	Excellent	Very good	Good	Average	Below average
9	Curriculum delivery ensures the coverage of course by various teaching learning activities	0	46%	54%	0	0

## Curriculum delivery ensures the coverage of course by various teaching learning activities

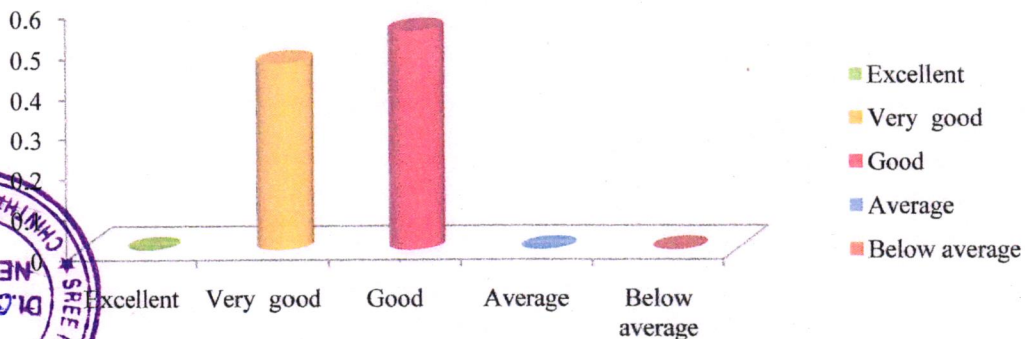

Principal  
**SREE NARAYANA NURSING COLLEGE**  
 Chinthareddypalem,  
 NELLORE-524 002



# SREE NARAYANA NURSING COLLEGE

Stonehousepet (po), Chinthareddypalem, Nellore - 524002.

Ph No: 0861-2318300 | Fax: 0861-2318300.

e-mail: sreenarayana.nursing12@gmail.com | principal.snncc@narayanannursingcollege.com

Website: <https://sreenarayanannursingcollege.com>

Recognized by Indian Nursing Council vide letter No. 02/Sep/2006 INC dated : 29.09.2006

A.P. Nurses & Midwives Council Letter No. APNMC/CON/5212/2006, dated: 4/11/2006

Affiliated to Dr. N.T.R. University of Health Sciences, A.P. Vijayawada.



Sl. No	Particulars	Excellent	Very good	Good	Average	Below average
10	The course content satisfies the needs of students pursuing U.G	0	39.3%	59%	0	0

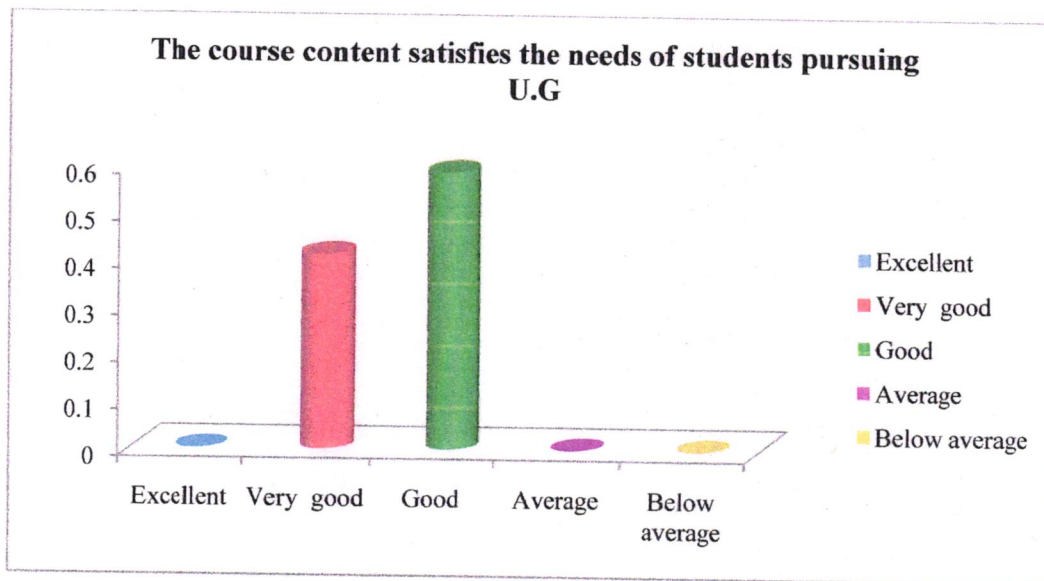

Principal  
SREE NARAYANA NURSING COLLEGE  
Chinthareddypalem,  
NELLORE-524 002





# SREE NARAYANA NURSING COLLEGE

Stonehousepet (po), Chinthareddypalem, Nellore - 524002.

Ph No: 0861-2318300 | Fax: 0861-2318300.

e-mail: sreenarayana.nursing12@gmail.com | principal.snncc@narayanannursingcollege.com

Website: https://sreenarayanannursingcollege.com

Recognized by Indian Nursing Council vide letter No. 02/Sep/2006 INC dated : 29.09.2006

A.P. Nurses & Midwives Council Letter No. APNMC/CON/5212/2006, dated: 4/11/2006

Affiliated to Dr. N.T.R. University of Health Sciences, A.P. Vijayawada.



## ALUMNI FEEDBACK ON CURRICULUM-2020-2021

NO OF RESPONSES: 54

S/No	Particulars	A very great extent	A great extent	A moderate extent	A some extent
1	The nursing course underwent	100%	0	0	0
2	It has helped me to relate the concepts in delivery of professional duties	67%	33%	0	0
3	Has helped me to develop critical thinking skills	33%	67%	0	0
4	Has given me confidence to deal with emergencies at the work place	67%	33%	0	0
5	Has helped to transfer theoretical knowledge in developing clinical expertise	67%	33%	0	0
6	Encouraged me to think at extended level of care	33%	67%	0	0
7	It enabled me to acquire clinical reasoning skills	67%	33%	0	0
8	Helped me in providing guidance to my colleagues/students/patients	67%	33%	0	0
9	Library and physical facilities helped me to enrich knowledge and utilize that in my profession	33%	67%	0	0
	Standards of tests and assignments helped me to evaluate the effective patient care	100%	0	0	0



Principal  
SREE NARAYANA NURSING COLLEGE



# SREE NARAYANA NURSING COLLEGE

Stonehousepet (po), Chinthareddypalem, Nellore - 524002.

Ph No: 0861-2318300 | Fax: 0861-2318300.

e-mail: sreenarayana.nursing12@gmail.com | principal.snncc@narayanannursingcollege.com

Website: https://sreenarayanannursingcollege.com

Recognized by Indian Nursing Council vide letter No. 02/Sep/2006 INC dated : 29.09.2006

A.P. Nurses & Midwives Council Letter No. APNMC/CON/5212/2006, dated: 4/11/2006

Affiliated to Dr. N.T.R. University of Health Sciences, A.P. Vijayawada.



Sl. No	Particulars	A very great extent	A great extent	A moderate extent	A some extent
1	The nursing course underwent	100%	0	0	0

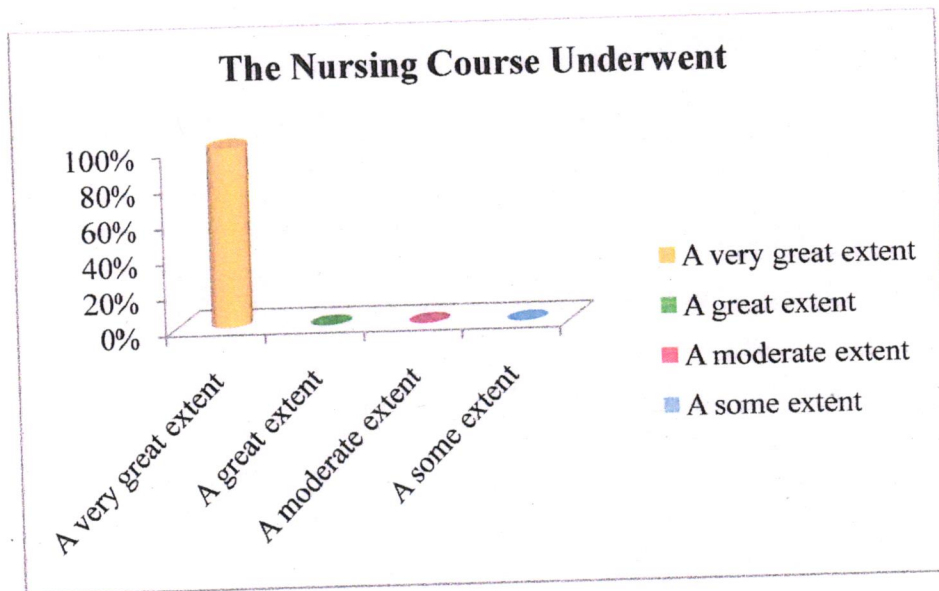

Sl. No	Particulars	A very great extent	A great extent	A moderate extent	A some extent
	It has helped me to relate the concepts in delivery of professional duties	67%	33%	0	0

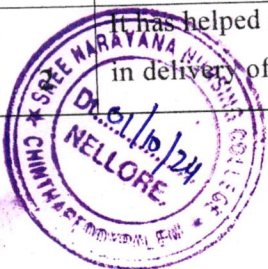

  
 Principal  
 SREE NARAYANA NURSING COLLEGE  
 Chinthareddypalem,  
 NELLORE-524002



# SREE NARAYANA NURSING COLLEGE

Stonehousepet (po), Chinthareddypalem, Nellore - 524002.

Ph No: 0861-2318300 | Fax: 0861-2318300.

e-mail: sreenarayana.nursing12@gmail.com | principal.snnc@narayanannursingcollege.com

Website: https://sreenarayanannursingcollege.com

Recognized by Indian Nursing Council vide letter No. 02/Sep/2006 INC dated : 29.09.2006

A.P. Nurses & Midwives Council Letter No. APNMC/CON/5212/2006, dated: 4/11/2006

Affiliated to Dr. N.T.R. University of Health Sciences, A.P. Vijayawada.



## It has helped me to relate the concepts in delivery of professional duties

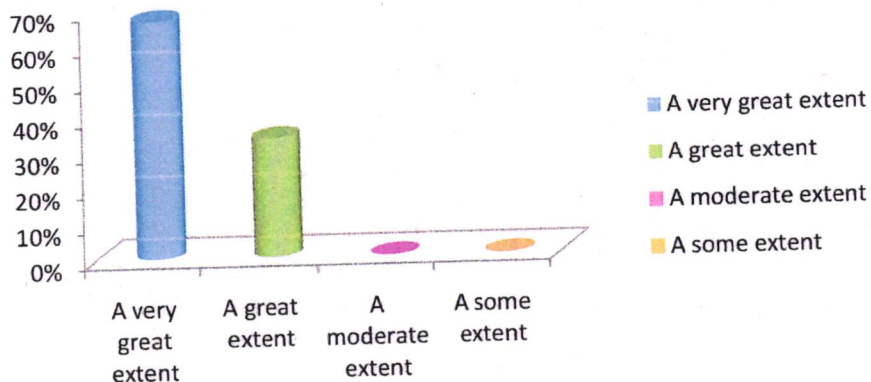

Sl. No	Particulars	A very great extent	A great extent	A moderate extent	A some extent
3	Has helped me to develop critical thinking skills	33%	67%	0	0

## Has helped me to develop critical thinking skills

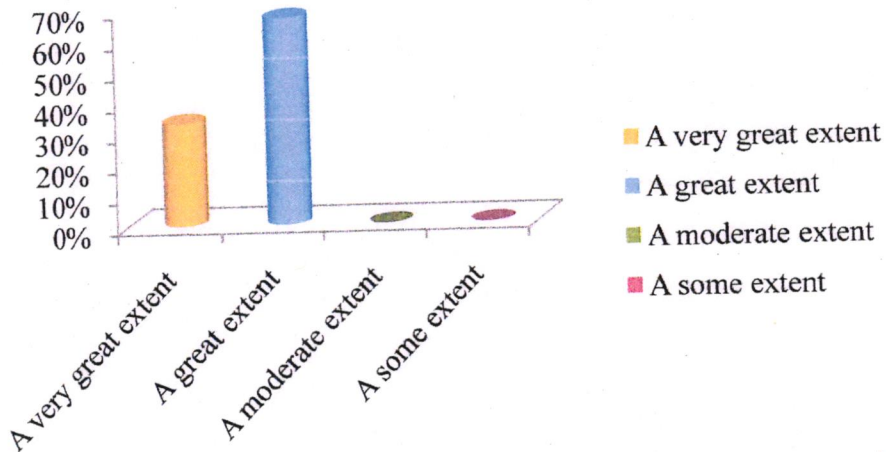

Principal  
SREE NARAYANA NURSING COLLEGE  
Chinthareddypalem,  
NELLORE-524 002





# SREE NARAYANA NURSING COLLEGE

Stonehousepet (po), Chinthareddypalem, Nellore - 524002.

Ph No: 0861-2318300 | Fax: 0861-2318300.

e-mail: sreenarayana.nursing12@gmail.com | principal.snnc@narayanannursingcollege.com

Website: <https://sreenarayanannursingcollege.com>

Recognized by Indian Nursing Council vide letter No. 02/Sep/2006 INC dated : 29.09.2006

A.P. Nurses & Midwives Council Letter No. APNMC/CON/5212/2006, dated: 4/11/2006

Affiliated to Dr. N.T.R. University of Health Sciences, A.P. Vijayawada.



Sl. No	Particulars	A very great extent	A great extent	A moderate extent	A some extent
4	Has given me confidence to deal with emergencies at the work place	67%	33%	0	0

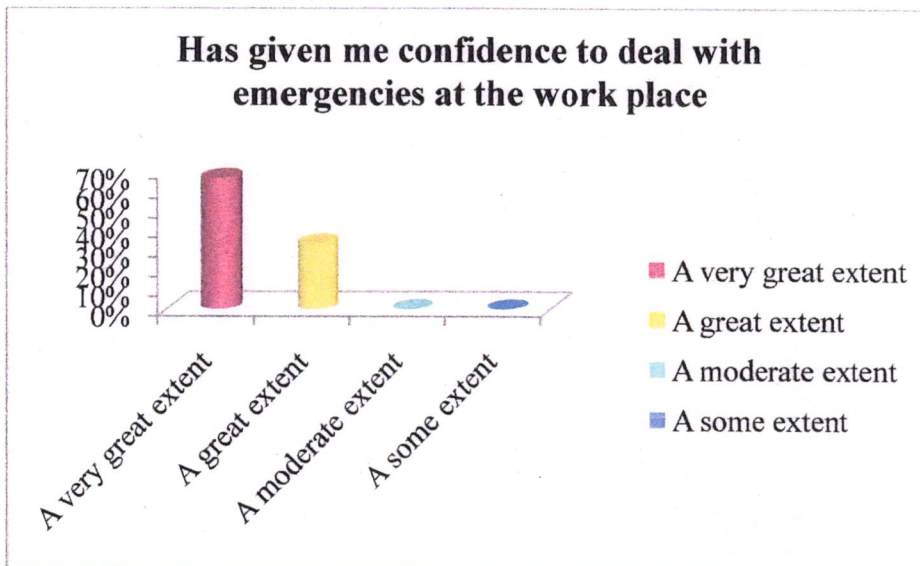

Sl. No	Particulars	A very great extent	A great extent	A moderate extent	A some extent
5	Has helped to transfer theoretical knowledge in developing clinical expertise	67%	33%	0	0

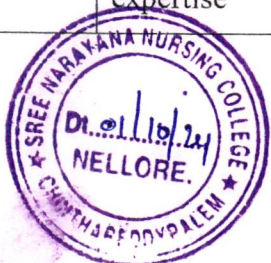

  
 Principal  
 SREE NARAYANA NURSING COLLEGE  
 Chinthareddypalem,  
 NELLORE - 524002



# SREE NARAYANA NURSING COLLEGE

Stonehousepet (po), Chinthareddypalem, Nellore - 524002.

Ph No: 0861-2318300 | Fax: 0861-2318300.

e-mail: sreenarayana.nursing12@gmail.com | principal.snc@narayanannursingcollege.com

Website: <https://sreenarayanannursingcollege.com>

Recognized by Indian Nursing Council vide letter No. 02/Sep/2006 INC dated : 29.09.2006

A.P. Nurses & Midwives Council Letter No. APNMC/CON/5212/2006, dated: 4/11/2006

Affiliated to Dr. N.T.R. University of Health Sciences, A.P. Vijayawada.



## Has helped to transfer theoretical knowledge in developing clinical expertise

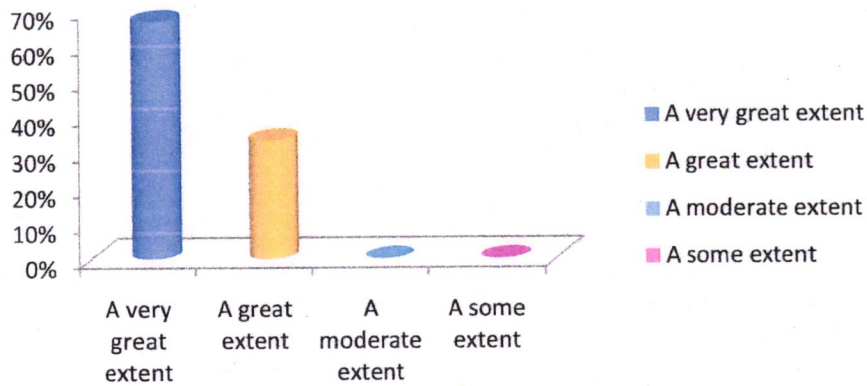

Sl. No	Particulars	A very great extent	A great extent	A moderate extent	A some extent
6	Encouraged me to think at extended level of care	33%	67%	0	0

## Encouraged me to think at extended level of care

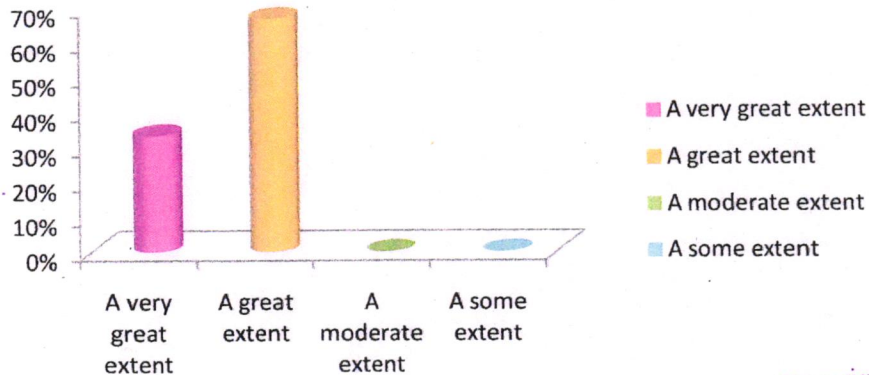

Principal  
SREE NARAYANA NURSING COLLEGE  
Chinthareddypalem,  
NELLORE-524 002



# SREE NARAYANA NURSING COLLEGE

Stonehousepet (po), Chinthareddypalem, Nellore - 524002.

Ph No: 0861-2318300 | Fax: 0861-2318300.

e-mail: sreenarayana.nursing12@gmail.com | principal.snncc@narayanannursingcollege.com

Website: https://sreenarayanannursingcollege.com

Recognized by Indian Nursing Council vide letter No. 02/Sep/2006 INC dated : 29.09.2006

A.P. Nurses & Midwives Council Letter No. APNMC/CON/5212/2006, dated: 4/11/2006

Affiliated to Dr. N.T.R. University of Health Sciences, A.P. Vijayawada.



Sl. No	Particulars	A very great extent	A great extent	A moderate extent	A some extent
7	It enabled me to acquire clinical reasoning skills	67%	33%	0	0

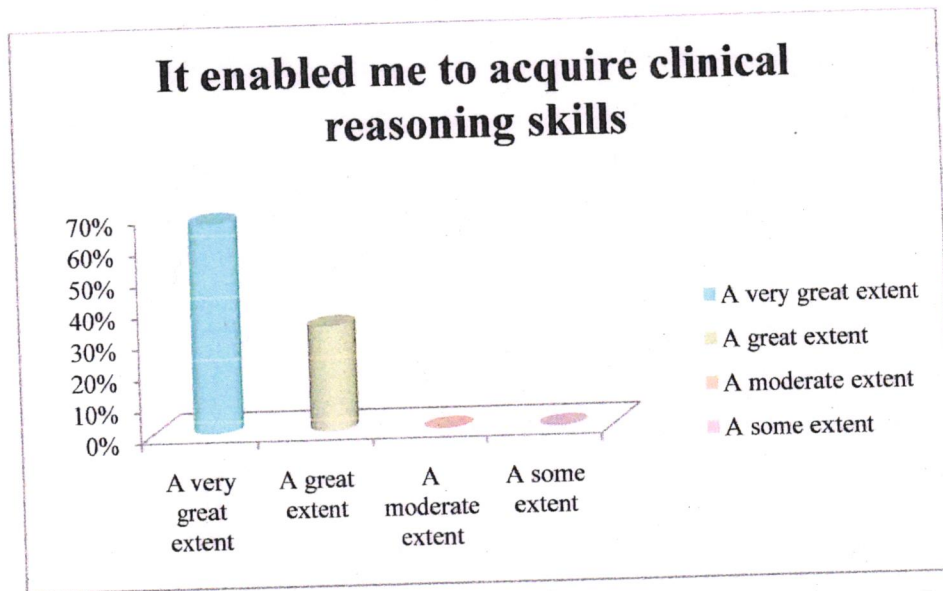

Sl. No	Particulars	A very great extent	A great extent	A moderate extent	A some extent
8	Helped me in providing guidance to my colleagues/students/patients	67%	33%	0	0



*(Signature)*  
Principal  
SREE NARAYANA NURSING COLLEGE  
Chinthareddypalem,  
Nellore-524002





# SREE NARAYANA NURSING COLLEGE

Stonehousepet (po), Chinthareddypalem, Nellore - 524002.

Ph No: 0861-2318300 | Fax: 0861-2318300.

e-mail: sreenarayana.nursing12@gmail.com | principal.snncc@narayanannursingcollege.com

Website: https://sreenarayanannursingcollege.com

Recognized by Indian Nursing Council vide letter No. 02/Sep/2006 INC dated: 29.09.2006

A.P. Nurses & Midwives Council Letter No. APNMC/CON/5212/2006, dated: 4/11/2006

Affiliated to Dr. N.T.R. University of Health Sciences, A.P. Vijayawada.



## Helped me in providing guidance to my colleagues/students/patients

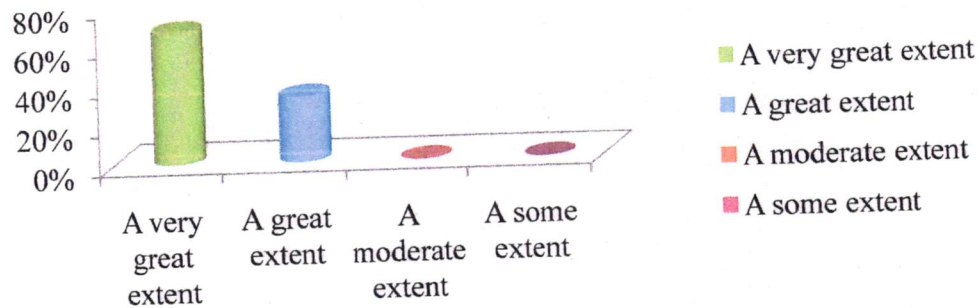

Sl. No	Particulars	A very great extent	A great extent	A moderate extent	A some extent
9	Library and physical facilities helped me to enrich knowledge and utilize that in my profession	33%	67%	0	0

## Library and physical facilities helped me to enrich knowledge and utilize that in my profession

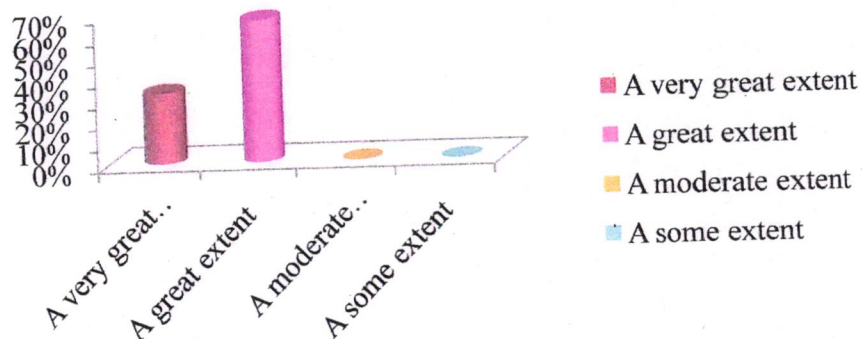

Principal  
SREE NARAYANA NURSING COLLEGE  
Chinthareddypalem,  
NELLORE - 524 002



# SREE NARAYANA NURSING COLLEGE

Stonehousepet (po), Chinthareddypalem, Nellore - 524002.

Ph No: 0861-2318300 | Fax: 0861-2318300.

e-mail: sreenarayana.nursing12@gmail.com | principal.snnc@narayanannursingcollege.com

Website: https://sreenarayanannursingcollege.com

Recognized by Indian Nursing Council vide letter No. 02/Sep/2006 INC dated : 29.09.2006

A.P. Nurses & Midwives Council Letter No. APNMC/CON/5212/2006, dated: 4/11/2006

Affiliated to Dr. N.T.R. University of Health Sciences, A.P. Vijayawada.



Sl. No	Particulars	A very great extent	A great extent	A moderate extent	A some extent
10	Standards of tests and assignments helped me to evaluate the effective patient care	100%	0	0	0

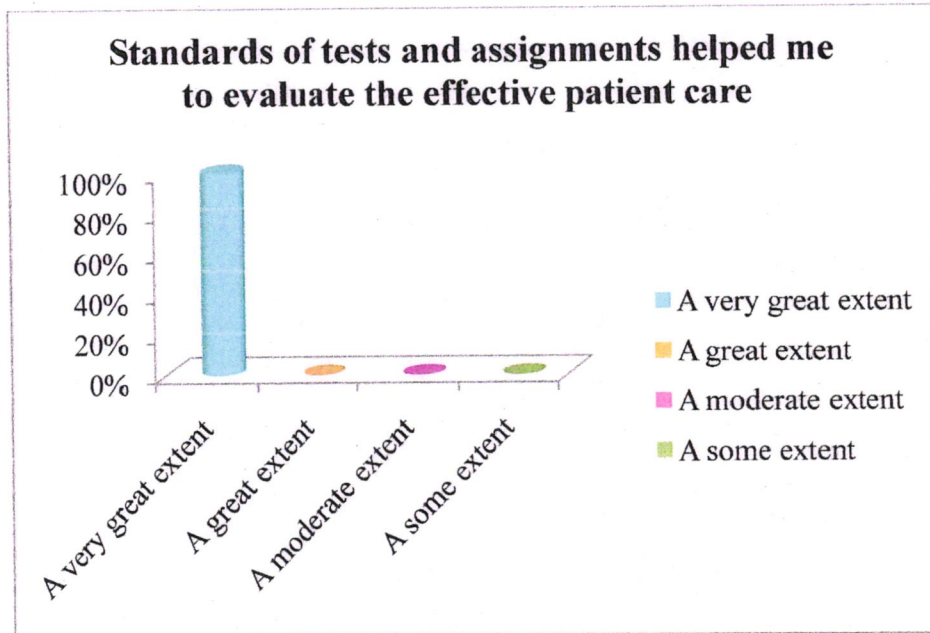

Principal  
SREE NARAYANA NURSING COLLEGE  
Chinthareddypalem,  
NELLORE 524 002



# SREE NARAYANA NURSING COLLEGE

Stonehousepet (po), Chinthareddypalem, Nellore - 524002.

Ph No: 0861-2318300 | Fax: 0861-2318300.

e-mail: sreenarayana.nursing12@gmail.com | principal.snncc@narayanannursingcollege.com

Website: <https://sreenarayanannursingcollege.com>

Recognized by Indian Nursing Council vide letter No. 02/Sep/2006 INC dated : 29.09.2006

A.P. Nurses & Midwives Council Letter No. APNMC/CON/5212/2006, dated: 4/11/2006

Affiliated to Dr. N.T.R. University of Health Sciences, A.P. Vijayawada.



## PROFESSIONAL FEEDBACK ON CURRICULUM 2020-2021

S/No	Particulars	Strongly Agree	Agree	Disagree	Strongly disagree
1	Syllabus is suitable to the subject	89%	11%	0	0
2	Syllabus is need based	41%	56%	3%	0
3	Aims and Objectives of the syllabi are well defined and clear	41%	56%	3%	0
4	Sufficient number of prescribed books and reference materials as per the curriculum are available in the Library	44%	48%	7%	0
5	The syllabus generates interest in the subject area	33%	37%	26%	4%
6	Course content in the syllabus has corresponding reference materials	33%	33%	26%	8%
7	The syllabus has good balance between theory and application	44%	33%	15%	8%
8	Syllabus can be covered on time	22%	56%	15%	7%
9	Curriculum has prospects for higher education/ employability	41%	44%	11%	4%
10	The curriculum has scope for internship/training/research	48%	37%	15%	0

Principal  
SREE NARAYANA NURSING COLLEGE  
Chinthareddypalem,  
NELLORE-524 002





# SREE NARAYANA NURSING COLLEGE

Stonehousepet (po), Chinthareddypalem, Nellore - 524002.

Ph No: 0861-2318300 | Fax: 0861-2318300.

e-mail: [sreenarayana.nursing12@gmail.com](mailto:sreenarayana.nursing12@gmail.com) | [principal.snncc@narayanannursingcollege.com](mailto:principal.snncc@narayanannursingcollege.com)

Website: <https://sreenarayanannursingcollege.com>

Recognized by Indian Nursing Council vide letter No. 02/Sep/2006 INC dated : 29.09.2006

A.P. Nurses & Midwives Council Letter No. APNMC/CON/5212/2006, dated: 4/11/2006

Affiliated to Dr. N.T.R. University of Health Sciences, A.P. Vijayawada.



Sl. No	Particulars	Strongly Agree	Agree	Disagree	Strongly disagree
1	Syllabus is suitable to the subject	89%	11%	0	0

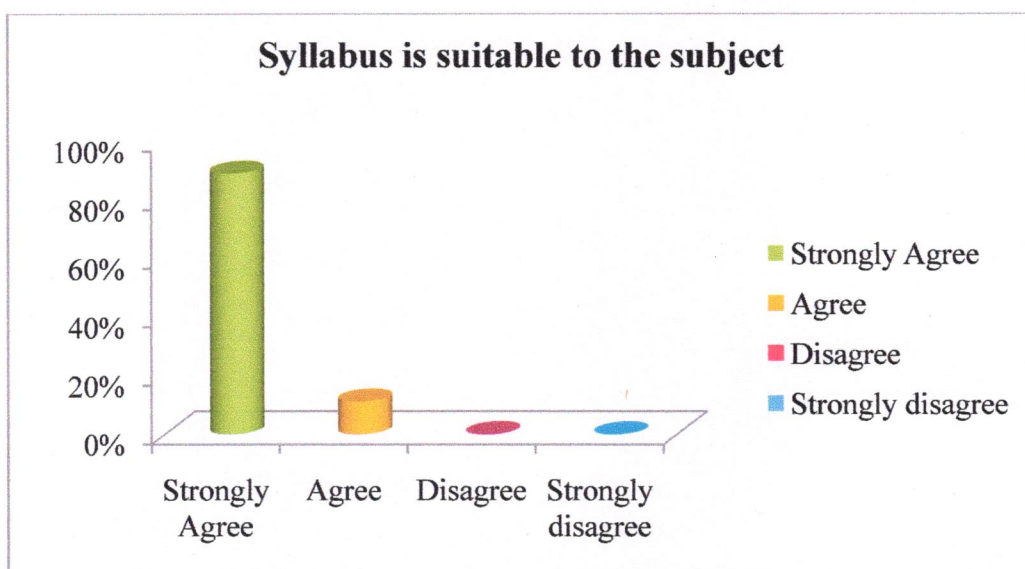

Sl. No	Particulars	Strongly Agree	Agree	Disagree	Strongly disagree
2	Syllabus is need based	41%	56%	3%	0

Principal  
SREE NARAYANA NURSING COLLEGE  
Chinthareddypalem,  
NELLORE-524 002



# SREE NARAYANA NURSING COLLEGE

Stonehousepet (po), Chinthareddypalem, Nellore - 524002.

Ph No: 0861-2318300 | Fax: 0861-2318300.

e-mail: sreenarayana.nursing12@gmail.com | principal.snnc@narayanannursingcollege.com

Website: <https://sreenarayanannursingcollege.com>

Recognized by Indian Nursing Council vide letter No. 02/Sep/2006 INC dated : 29.09.2006

A.P. Nurses & Midwives Council Letter No. APNMC/CON/5212/2006, dated: 4/11/2006

Affiliated to Dr. N.T.R. University of Health Sciences, A.P. Vijayawada.



## Syllabus is need based

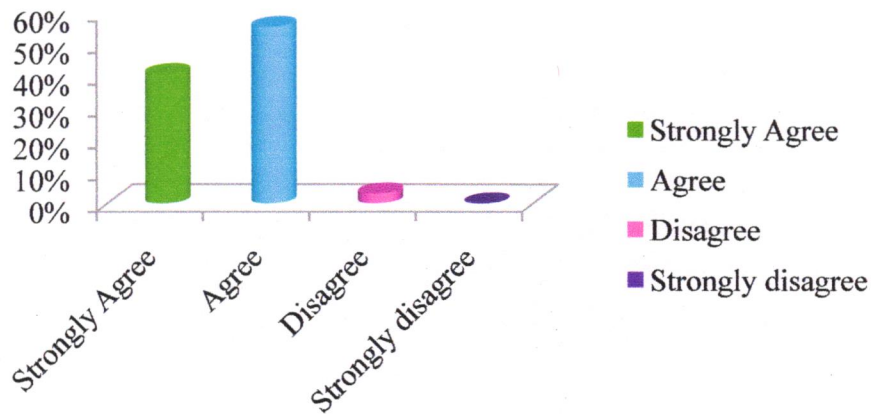

Sl. No	Particulars	Strongly Agree	Agree	Disagree	Strongly disagree
3	Aims and Objectives of the syllabi are well defined and clear	41%	56%	3%	0

## Aims and Objectives of the syllabi are well defined and clear

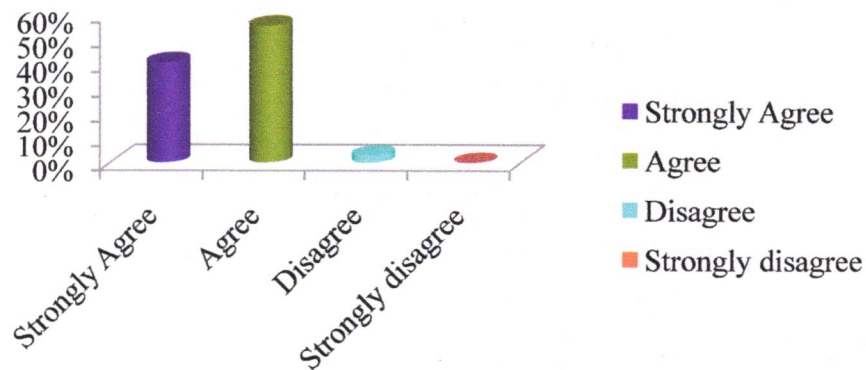

Principal  
SREE NARAYANA NURSING COLLEGE  
Chinthareddypalem,  
NELLORE-524 002



# SREE NARAYANA NURSING COLLEGE

Stonehousepet (po), Chinthareddypalem, Nellore - 524002.

Ph No: 0861-2318300 | Fax: 0861-2318300.

e-mail: sreenarayana.nursing12@gmail.com | principal.snncc@narayanannursingcollege.com

Website: <https://sreenarayanannursingcollege.com>

Recognized by Indian Nursing Council vide letter No. 02/Sep/2006 INC dated : 29.09.2006

A.P. Nurses & Midwives Council Letter No. APNMC/CON/5212/2006, dated: 4/11/2006

Affiliated to Dr. N.T.R. University of Health Sciences, A.P. Vijayawada.



Sl. No	Particulars	Strongly Agree	Agree	Disagree	Strongly disagree
4	Sufficient number of prescribed books and reference materials as per the curriculum are available in the Library	44%	48%	7%	0

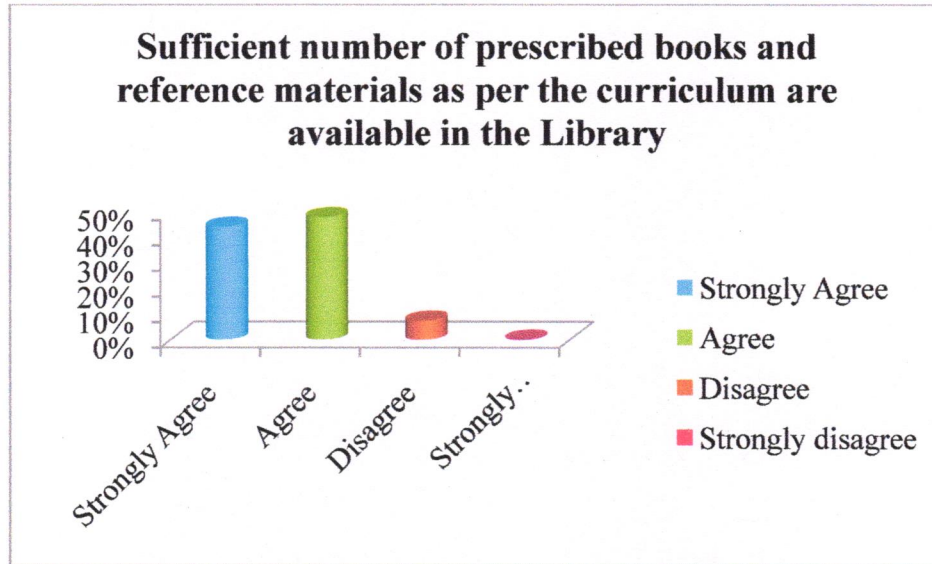

Sl. No	Particulars	Strongly Agree	Agree	Disagree	Strongly disagree
5	The syllabus generates interest in the subject area	33%	37%	26%	4%

Principal  
SREE NARAYANA NURSING COLLEGE  
Chinthareddypalem,  
NELLORE-524 002





# SREE NARAYANA NURSING COLLEGE

Stonehousepet (po), Chinthareddypalem, Nellore - 524002.

Ph No: 0861-2318300 | Fax: 0861-2318300.

e-mail: sreenarayana.nursing12@gmail.com | principal.snnc@narayanannursingcollege.com

Website: <https://sreenarayanannursingcollege.com>

Recognized by Indian Nursing Council vide letter No. 02/Sep/2006 INC dated : 29.09.2006

A.P. Nurses & Midwives Council Letter No. APNMC/CON/5212/2006, dated: 4/11/2006

Affiliated to Dr. N.T.R. University of Health Sciences, A.P. Vijayawada.



## The syllabus generates interest in the subject area

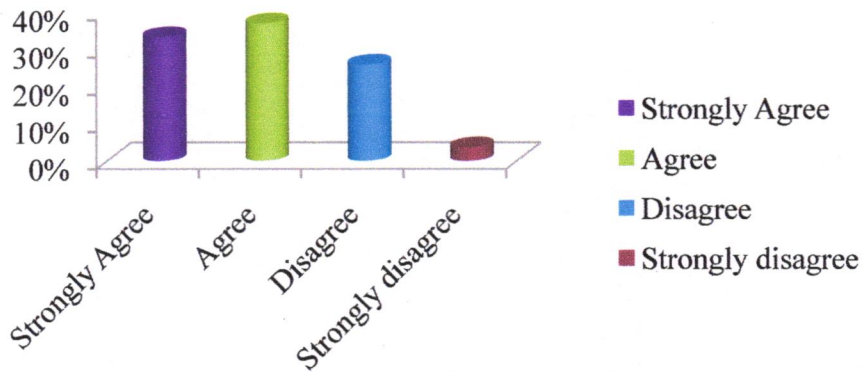

Sl. No	Particulars	Strongly Agree	Agree	Disagree	Strongly disagree
6	Course content in the syllabus has corresponding reference materials	33%	33%	26%	8%

## Course content in the syllabus has corresponding reference materials

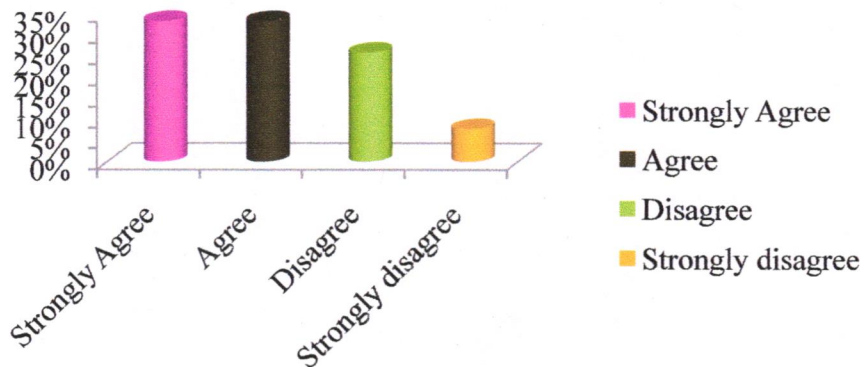

Principal  
SREE NARAYANA NURSING COLLEGE  
Chinthareddypalem,  
NELLORE-524 002



# SREE NARAYANA NURSING COLLEGE

Stonehousepet (po), Chinthareddypalem, Nellore - 524002.

Ph No: 0861-2318300 | Fax: 0861-2318300.

e-mail: sreenarayana.nursing12@gmail.com | principal.snncc@narayanannursingcollege.com

Website: <https://sreenarayanannursingcollege.com>

Recognized by Indian Nursing Council vide letter No. 02/Sep/2006 INC dated : 29.09.2006

A.P. Nurses & Midwives Council Letter No. APNMC/CON/5212/2006, dated: 4/11/2006

Affiliated to Dr. N.T.R. University of Health Sciences, A.P. Vijayawada.



Sl. No	Particulars	Strongly Agree	Agree	Disagree	Strongly disagree
7	The syllabus has good balance between theory and application	44%	33%	15%	7%

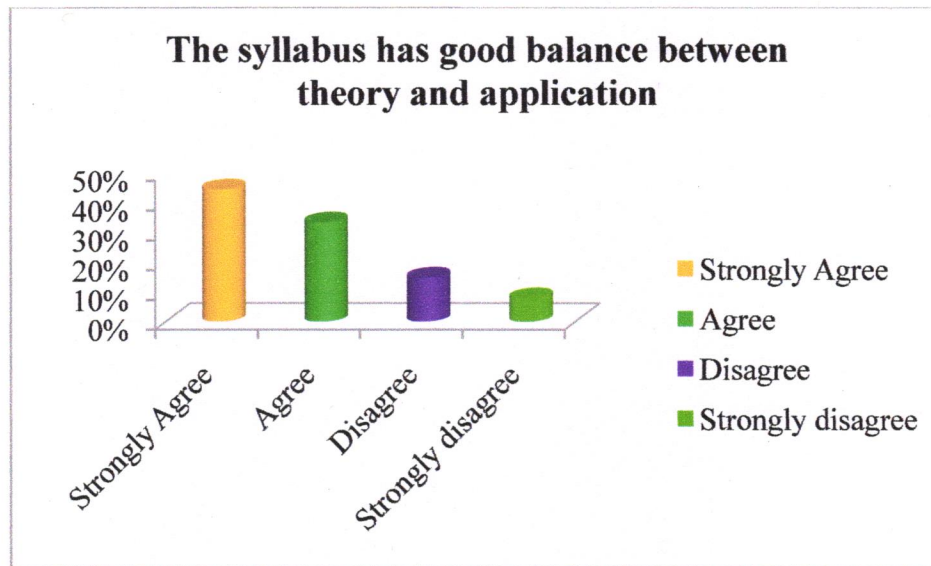

Sl. No	Particulars	Strongly Agree	Agree	Disagree	Strongly disagree
8	Syllabus can be covered on time	44%	33%	15%	8%

Principal  
SREE NARAYANA NURSING COLLEGE  
Chinthareddypalem,  
NELLORE-524 002



# SREE NARAYANA NURSING COLLEGE

Stonehousepet (po), Chinthareddypalem, Nellore - 524002.

Ph No: 0861-2318300 | Fax: 0861-2318300.

e-mail: sreenarayana.nursing12@gmail.com | principal.snncc@narayanannursingcollege.com

Website: <https://sreenarayanannursingcollege.com>

Recognized by Indian Nursing Council vide letter No. 02/Sep/2006 INC dated : 29.09.2006

A.P. Nurses & Midwives Council Letter No. APNMC/CON/5212/2006, dated: 4/11/2006

Affiliated to Dr. N.T.R. University of Health Sciences, A.P. Vijayawada.



## Syllabus can be covered on time

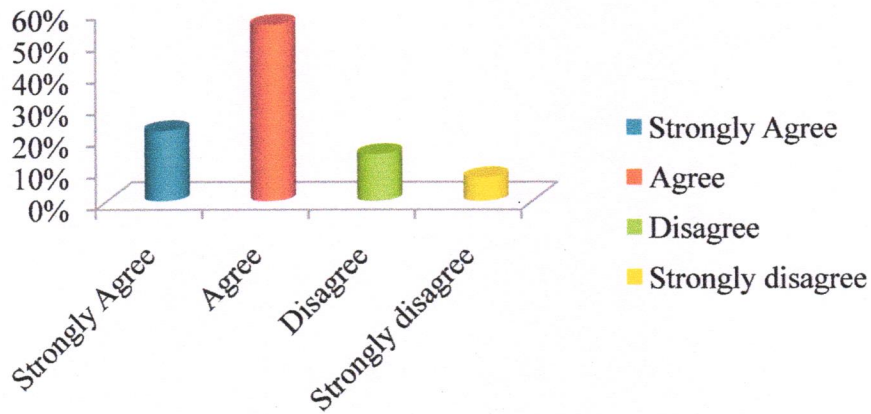

Sl. No	Particulars	Strongly Agree	Agree	Disagree	Strongly disagree
9	Curriculum has prospects for higher education/ employability	41%	44%	11%	4%

## Curriculum has prospects for higher education/ employability

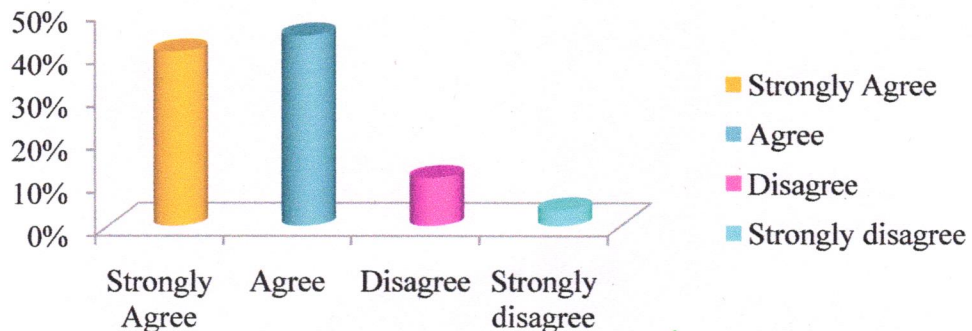

*[Signature]*  
Principal

SREE NARAYANA NURSING COLLEGE  
Chinthareddypalem,  
NELLORE-524 002





# SREE NARAYANA NURSING COLLEGE

Stonehousepet (po), Chinthareddypalem, Nellore - 524002.

Ph No: 0861-2318300 | Fax: 0861-2318300.

e-mail: sreenarayana.nursing12@gmail.com | principal.snncc@narayanannursingcollege.com

Website: <https://sreenarayanannursingcollege.com>

Recognized by Indian Nursing Council vide letter No. 02/Sep/2006 INC dated : 29.09.2006

A.P. Nurses & Midwives Council Letter No. APNMC/CON/5212/2006, dated: 4/11/2006

Affiliated to Dr. N.T.R. University of Health Sciences, A.P. Vijayawada.



Sl. No	Particulars	Strongly Agree	Agree	Disagree	Strongly disagree
10	The curriculum has scope for internship/training/research	48%	37%	15%	0

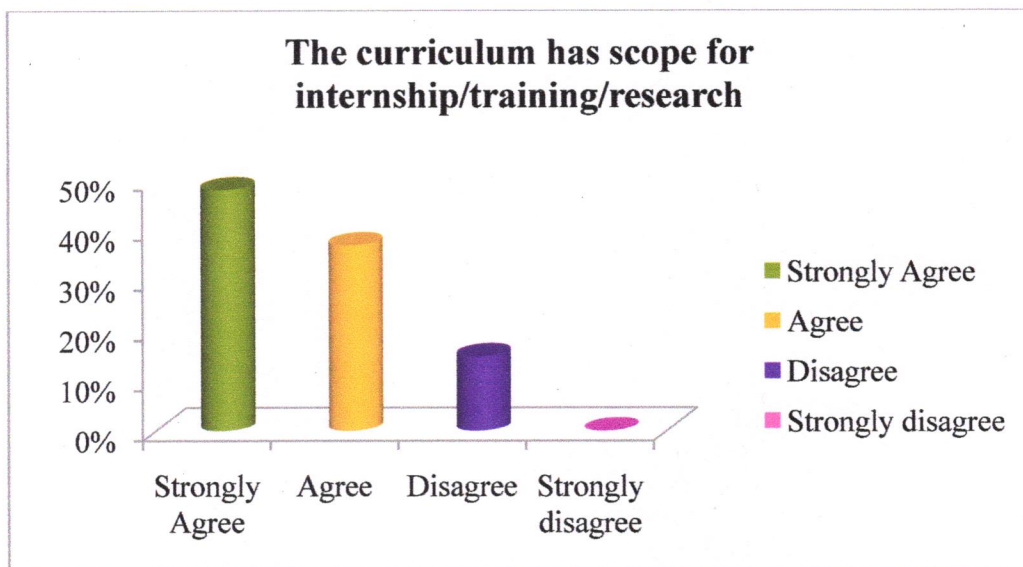

Principal  
SREE NARAYANA NURSING COLLEGE  
Chinthareddypalem,  
NELLORE-524 002



# SREE NARAYANA NURSING COLLEGE

Stonehousepet (po), Chinthareddypalem, Nellore - 524002.

Ph No: 0861-2318300 | Fax: 0861-2318300.

e-mail: sreenarayana.nursing12@gmail.com | principal.snc@narayanannursingcollege.com

Website: <https://sreenarayanannursingcollege.com>

Recognized by Indian Nursing Council vide letter No. 02/Sep/2006 INC dated : 29.09.2006

A.P. Nurses & Midwives Council Letter No. APNMC/CON/5212/2006, dated: 4/11/2006

Affiliated to Dr. N.T.R. University of Health Sciences, A.P. Vijayawada.



## EMPLOYER FEEDBACK ON CURRICULUM: 2020-2021

S/No	Particulars	Excellent	Very good	Good	Satisfactory	Un satisfactory
1	Communication skills	100%	0	0	0	0
2	Team work	100%	0	0	0	0
3	Relationship with seniors and subordinates	100%	0	0	0	0
4	Open to new ideas and eagerness to learn new technical skills	100%	0	0	0	0
5	Using Technology while teaching	100%	0	0	0	0
6	Innovations and creativeness	100%	0	0	0	0
7	Ready to take extra responsibility	100%	0	0	0	0
8	Involvement in social activities	100%	0	0	0	0
9	Attendance and punctuality	100%	0	0	0	0
10	Dependability	100%	0	0	0	0

Principal  
SREE NARAYANA NURSING COLLEGE  
Chinthareddypalem,  
NELLORE-524 002



# SREE NARAYANA NURSING COLLEGE

Stonehousepet (po), Chinthareddypalem, Nellore - 524002.

Ph No: 0861-2318300 | Fax: 0861-2318300.

e-mail: sreenarayana.nursing12@gmail.com | principal.snncc@narayanannursingcollege.com

Website: <https://sreenarayanannursingcollege.com>

Recognized by Indian Nursing Council vide letter No. 02/Sep/2006 INC dated : 29.09.2006

A.P. Nurses & Midwives Council Letter No. APNMC/CON/5212/2006, dated: 4/11/2006

Affiliated to Dr. N.T.R. University of Health Sciences, A.P. Vijayawada.



Sl. No	Particulars	Excellent	Very good	Good	Satisfactory	Un satisfactory
1	Our students have the required communication skills	100%	0	0	0	0

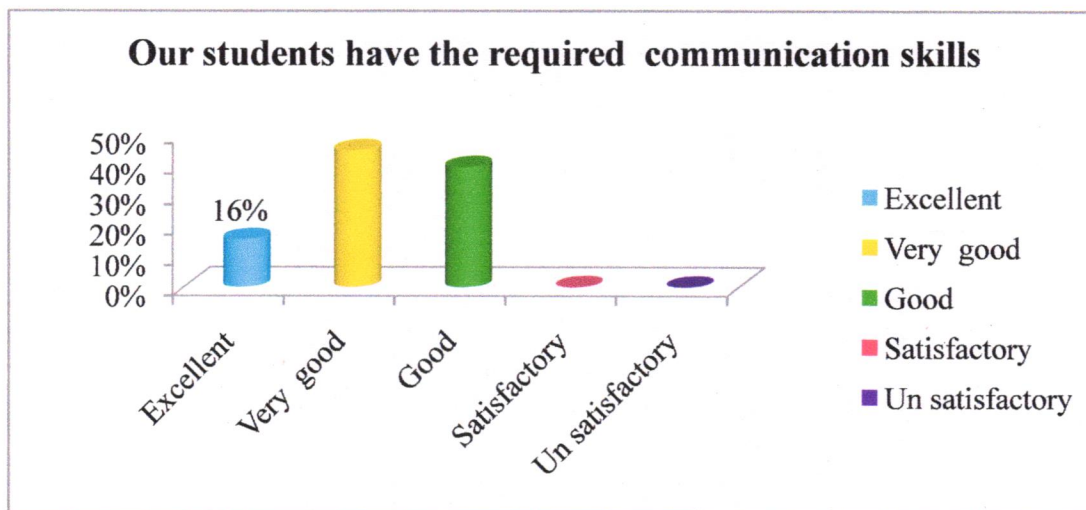

Sl. No	Particulars	Excellent	Very good	Good	Satisfactory	Un satisfactory
2	Team work	100%	0	0	0	0

  
Principal  
SREE NARAYANA NURSING COLLEGE  
Chinthareddypalem,  
NELLORE-524 002





# SREE NARAYANA NURSING COLLEGE

Stonehousepet (po), Chinthareddypalem, Nellore - 524002.

Ph No: 0861-2318300 | Fax: 0861-2318300.

e-mail: sreenarayana.nursing12@gmail.com | principal.snc@narayanannursingcollege.com

Website: <https://sreenarayanannursingcollege.com>

Recognized by Indian Nursing Council vide letter No. 02/Sep/2006 INC dated : 29.09.2006

A.P. Nurses & Midwives Council Letter No. APNMC/CON/5212/2006, dated: 4/11/2006

Affiliated to Dr. N.T.R. University of Health Sciences, A.P. Vijayawada.

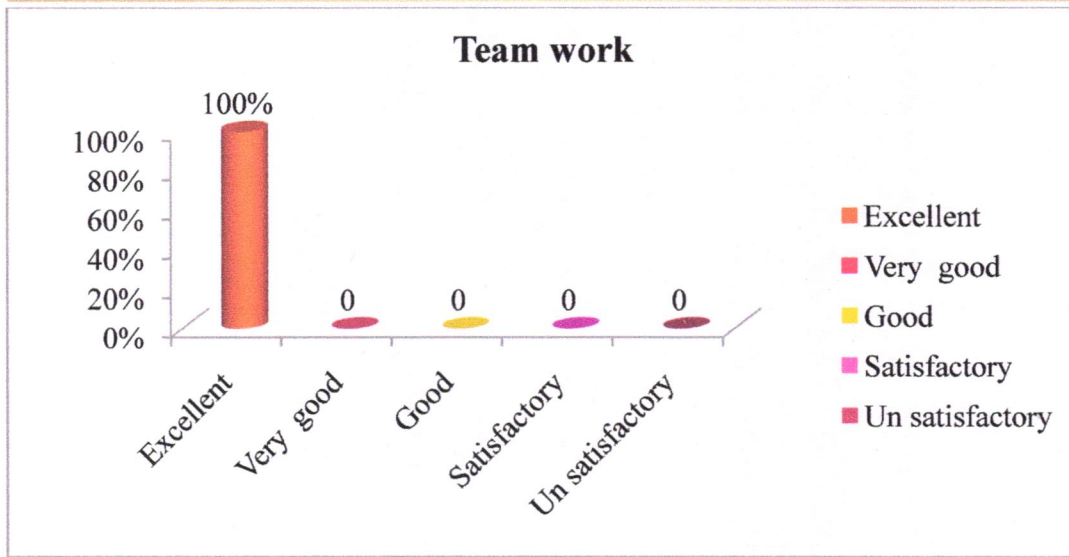

Sl. No	Particulars	Excellent	Very good	Good	Satisfactory	Un satisfactory
3	Relationship with seniors and sub-ordinates	100%	0	0	0	0

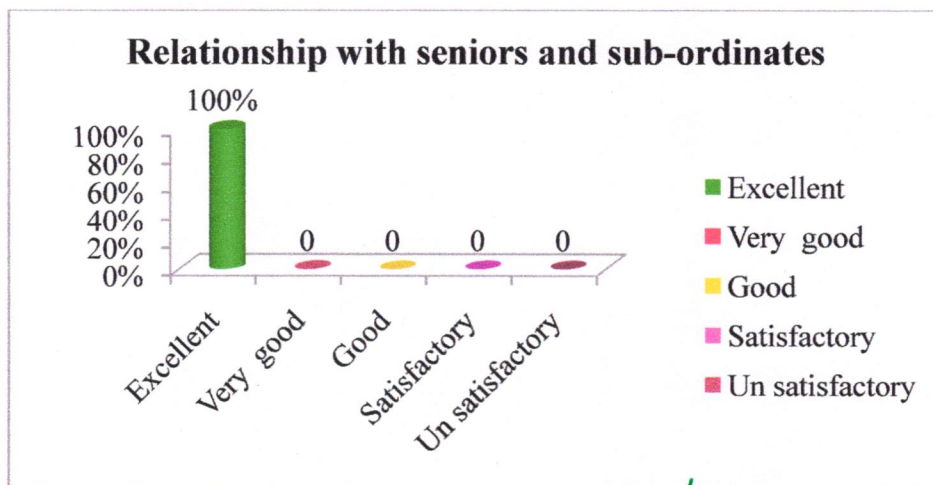

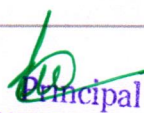
  
 Principal  
**SREE NARAYANA NURSING COLLEGE**  
 Chinthareddypalem,  
 NELLORE-524 002



# SREE NARAYANA NURSING COLLEGE

Stonehousepet (po), Chinthareddypalem, Nellore - 524002.

Ph No: 0861-2318300 | Fax: 0861-2318300.

e-mail: sreenarayana.nursing12@gmail.com | principal.snncc@narayanannursingcollege.com

Website: https://sreenarayanannursingcollege.com

Recognized by Indian Nursing Council vide letter No. 02/Sep/2006 INC dated : 29.09.2006

A.P. Nurses & Midwives Council Letter No. APNMC/CON/5212/2006, dated: 4/11/2006

Affiliated to Dr. N.T.R. University of Health Sciences, A.P. Vijayawada.

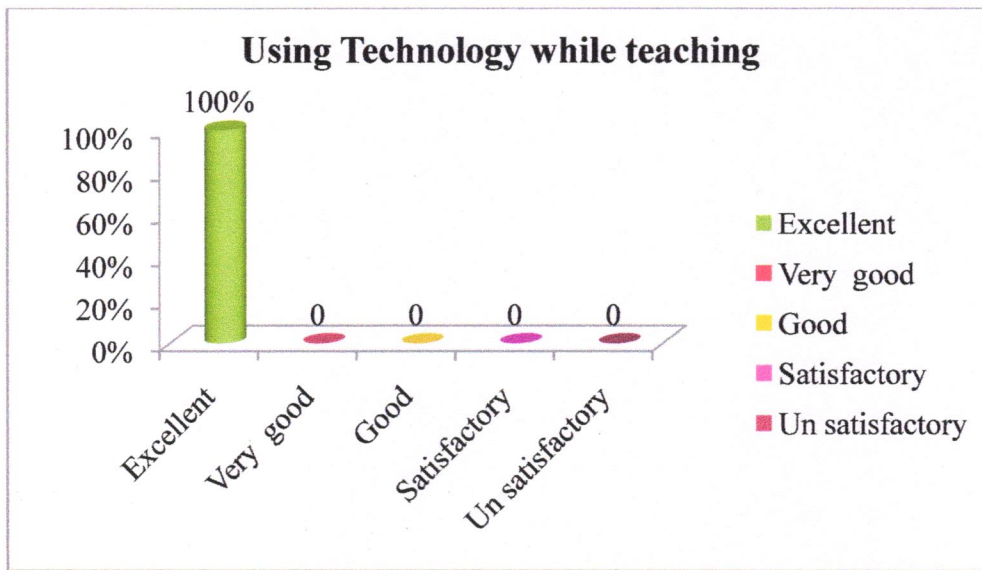

Sl. No	Particulars	Excellent	Very good	Good	Satisfactory	Un satisfactory
6	Innovations and creativeness	100%	0	0	0	0

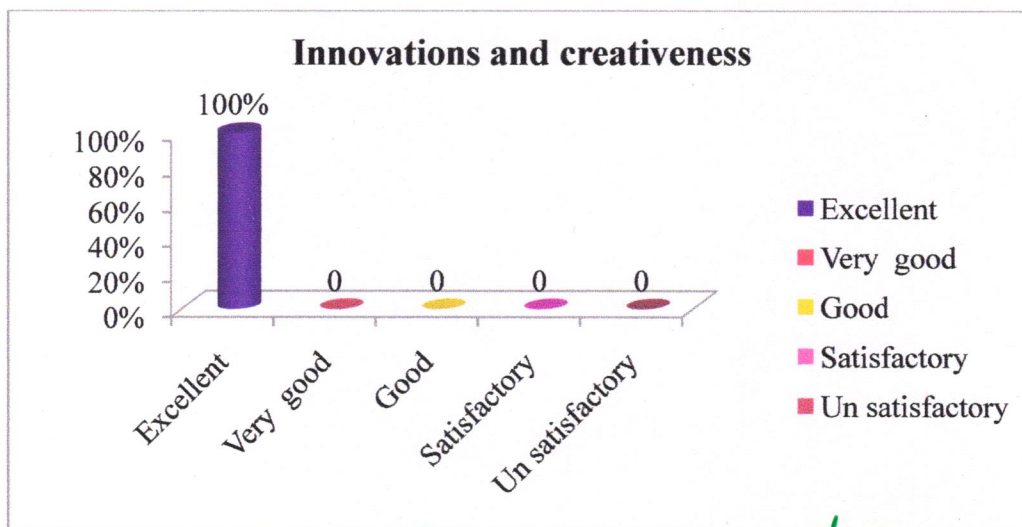

*Principal*  
**SREE NARAYANA NURSING COLLEGE**  
 Chinthareddypalem,  
 NELLORE-524 002



# SREE NARAYANA NURSING COLLEGE

Stonehousepet (po), Chinthareddypalem, Nellore - 524002.

Ph No: 0861-2318300 | Fax: 0861-2318300.

e-mail: sreenarayana.nursing12@gmail.com | principal.snncc@narayanannursingcollege.com

Website: <https://sreenarayanannursingcollege.com>

Recognized by Indian Nursing Council vide letter No. 02/Sep/2006 INC dated : 29.09.2006

A.P. Nurses & Midwives Council Letter No. APNMC/CON/5212/2006, dated: 4/11/2006

Affiliated to Dr. N.T.R. University of Health Sciences, A.P. Vijayawada.



Sl. No	Particulars	Excellent	Very good	Good	Satisfactory	Un satisfactory
4	Open to new ideas and eagerness to learn new technical skills	100%	0	0	0	0

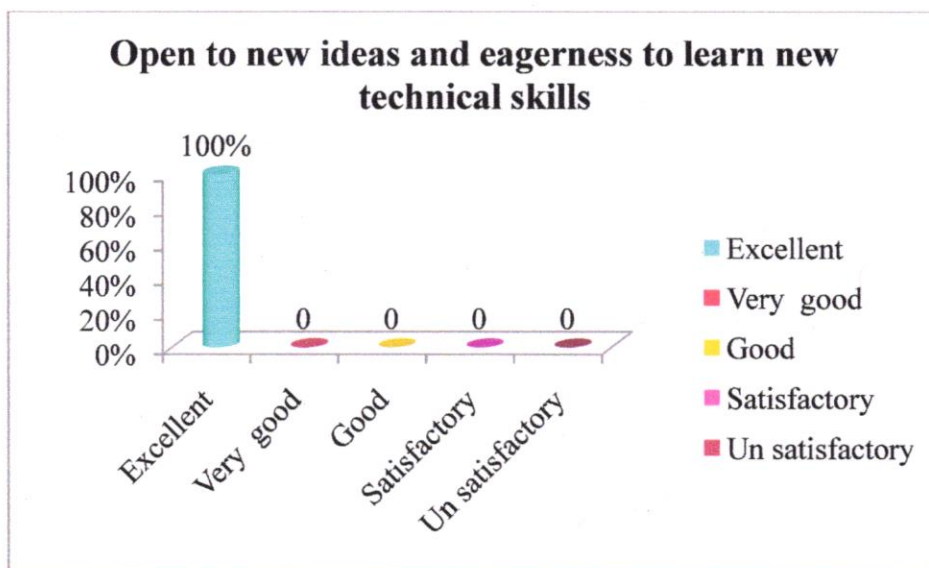

Sl. No	Particulars	Excellent	Very good	Good	Satisfactory	Un satisfactory
5	Using Technology while teaching	100%	0	0	0	0

Principal  
SREE NARAYANA NURSING COLLEGE  
Chinthareddypalem,  
NELLORE-524 002





# SREE NARAYANA NURSING COLLEGE

Stonehousepet (po), Chinthareddypalem, Nellore - 524002.

Ph No: 0861-2318300 | Fax: 0861-2318300.

e-mail: sreenarayana.nursing12@gmail.com | principal.snncc@narayanannursingcollege.com  
Website: <https://sreenarayanannursingcollege.com>

Recognized by Indian Nursing Council vide letter No. 02/Sep/2006 INC dated : 29.09.2006  
A.P. Nurses & Midwives Council Letter No. APNMC/CON/5212/2006, dated: 4/11/2006  
Affiliated to Dr. N.T.R. University of Health Sciences, A.P. Vijayawada.



Sl. No	Particulars	Excellent	Very good	Good	Satisfactory	Un satisfactory
7	Ready to take extra responsibility	100%	0	0	0	0

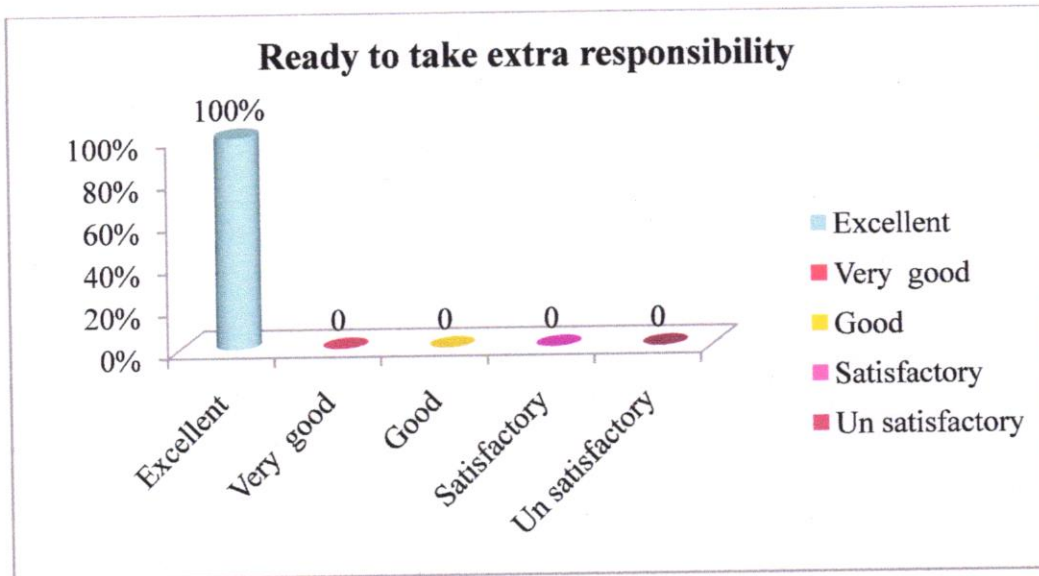

Sl. No	Particulars	Excellent	Very good	Good	Satisfactory	Un satisfactory
8	Involvement in social activities	100%	0	0	0	0

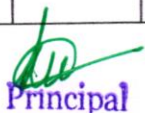
  
Principal  
SREE NARAYANA NURSING COLLEGE  
Chinthareddypalem,  
NELLORE-524 002



# SREE NARAYANA NURSING COLLEGE

Stonehousepet (po), Chinthareddypalem, Nellore - 524002.

Ph No: 0861-2318300 | Fax: 0861-2318300.

e-mail: sreenarayana.nursing12@gmail.com | principal.snncc@narayanannursingcollege.com

Website: <https://sreenarayanannursingcollege.com>

Recognized by Indian Nursing Council vide letter No. 02/Sep/2006 INC dated : 29.09.2006

A.P. Nurses & Midwives Council Letter No. APNMC/CON/5212/2006, dated: 4/11/2006

Affiliated to Dr. N.T.R. University of Health Sciences, A.P. Vijayawada.



## Involvement in social activities

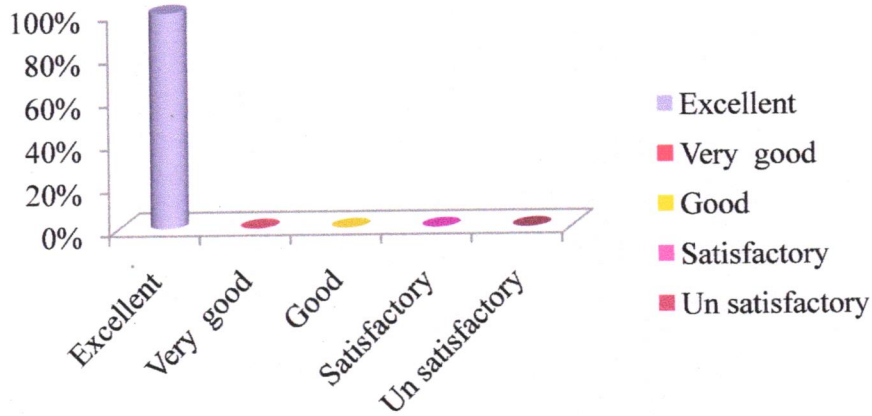

Sl. No	Particulars	Excellent	Very good	Good	Satisfactory	Un satisfactory
9	Attendance and punctuality	100%	0	0	0	0

## Attendance and punctuality

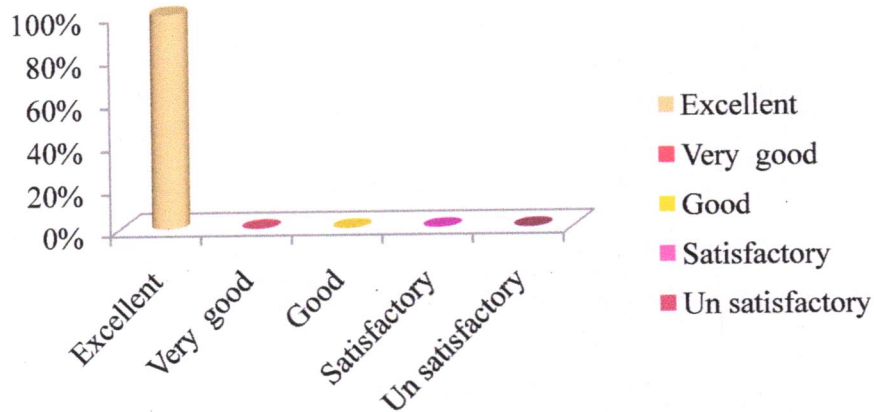

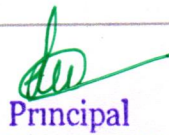
  
Principal

SREE NARAYANA NURSING COLLEGE  
Chinthareddypalem,  
NELLORE-524 002



# SREE NARAYANA NURSING COLLEGE

Stonehousepet (po), Chinthareddypalem, Nellore - 524002.

Ph No: 0861-2318300 | Fax: 0861-2318300.

e-mail: sreenarayana.nursing12@gmail.com | principal.snnn@narayanannursingcollege.com

Website: <https://sreenarayanannursingcollege.com>

Recognized by Indian Nursing Council vide letter No. 02/Sep/2006 INC dated : 29.09.2006

A.P. Nurses & Midwives Council Letter No. APNMC/CON/5212/2006, dated: 4/11/2006

Affiliated to Dr. N.T.R. University of Health Sciences, A.P. Vijayawada.



Sl. No	Particulars	Excellent	Very good	Good	Satisfactory	Un satisfactory
10	Dependability	100%	0	0	0	0

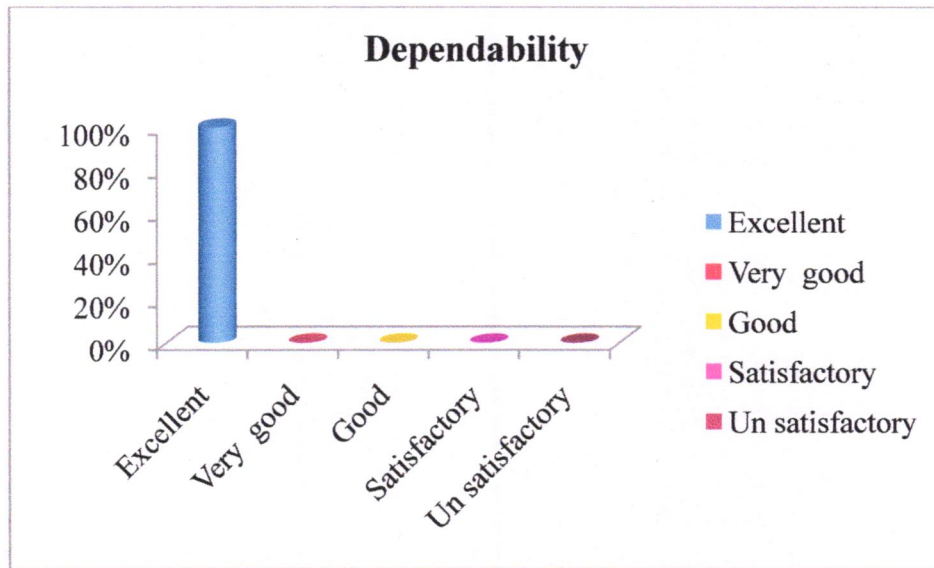

Principal

SREE NARAYANA NURSING COLLEGE

Chinthareddypalem,

NELLORE-524 002