



SREE NARAYANA NURSING COLLEGE

Stonehousepet (po), Chinthareddypalem, Nellore - 524002.

Ph No: 0861-2318300 | Fax: 0861-2318300.

e-mail: sreenarayana.nursing12@gmail.com | principal.innc@sreenayanannursingcollege.com

Website: <https://sreenayanannursingcollege.com>

Recognized by Indian Nursing Council vide letter No. 52/3ep/2006 INC dated : 27.09.2006 and

A.P. Nurses & Midwives Council, letter No. APNMC/CON/8212/2006, dated: 4/11/2006

Affiliated to Dr. Y.S.R. University of Health Sciences, A.P. Vijayawada.



COMMUNITY MAPPING



Principal

SREE NARAYANA NURSING COLLEGE

Chinthareddypalem,
NELLORE-524 002



SREE NARAYANA NURSING COLLEGE

Stonehousepet (po), Chinthareddypalem, Nellore - 524002.
Ph No: 0861-2318300 | Fax: 0861-2318300.
e-mail: sreenarayana.nursing12@gmail.com | principal.snncc@sreenarayananursingcollege.com
Website: <https://sreenarayananursingcollege.com>
Recognized by Indian Nursing Council, letter No. APNMC/CON/5212/2006, dated: 29.09.2006 and
A.P. Nurses & Midwives Council, letter No. APNMC/CON/5212/2006, dated: 4/11/2006
Affiliated to Dr. Y.S.R. University of Health Sciences, A.P. Vijayawada.



RURAL AREA MAPPING

Community mapping of the rural area at Venkatachalam is done to aid the smooth delivery of health care services. It is done to identify the prevalence of diseases and to identify the needs of the particular population, based on the findings nursing care services are planned to promote the health of the community people. The student during the community posting they follow the route mapping, visit the allotted house in order to provide appropriate care to the identified member in the family.

4 steps - Community Mapping

Pre mapping



Mapping



Taking action



Maintaining, Sustaining, and Evaluating Mapping Efforts

Pre mapping:

The pre-mapping step allows the necessary partners to come together and establish a purpose and overall direction for the mapping activity. Specifically, during the pre-mapping step, we can identify and secure key stakeholders and define the vision and goals for aligning community resources. Establishing clear communication in the beginning will make it easier to achieve your long-term goal of aligning and streamlining community resources. This section will highlight



Principal
SREE NARAYANA NURSING COLLEGE
Chinthareddypalem,
NELLORE-524 002



SREE NARAYANA NURSING COLLEGE

Stonehousepet (po), Chinthareddypalem, Nellore - 524002.
Ph No: 0861-2318300 | Fax: 0861-2318300.
e-mail: sreenarayana.nursing12@gmail.com | principal@sreenarayananursingcollege.com
Website: <https://sreenarayananursingcollege.com>
Recognized by Indian Nursing Council vide letter No. 02/3ep/2004 INC dated : 29.09.2004 and
A.P. Nurses & Midwives Council, letter No. APNMC/CON/5212/2004, dated: 4/11/2004
Affiliated to Dr. Y.S.R. University of Health Sciences, A.P. Vijayawada.



strategies to establish a task force for your mapping efforts and how to set a realistic vision and goals

Objectives of Community Mapping:

The basic objectives to Community Mapping

- ❖ To collect the data in order to create a map of community assets and resources in venkatachalam .
- ❖ To highlightsvenkatachalam people physical structures, organizations, and institutions.
- ❖ To gain in-depth information.



Principal
SREE NARAYANA NURSING COLLEGE
Chinthareddypalem,
NELLORE-524 002



SREE NARAYANA NURSING COLLEGE

Stonehousepet (po), Chinthareddypalem, Nellore - 524002.
Ph No: 0861-2318300 | Fax: 0861-2318300.
e-mail: sreenarayana.nursing12@gmail.com | principal.snncc@sreenayanannursingcollege.com
Website: https://sreenayanannursingcollege.com
Recognized by Indian Nursing Council vide letter No. 02/Sep/2006 INC dated: 29.09.2006 and
A.P. Nurses & Midwives Council, letter No. APNMC/CON/5212/2006, dated: 4/11/2006
Affiliated to Dr. Y.S.R. University of Health Sciences, A.P., Vijayawada.



URBAN AREA MAPPING

Saraswathi Nagar Area map:

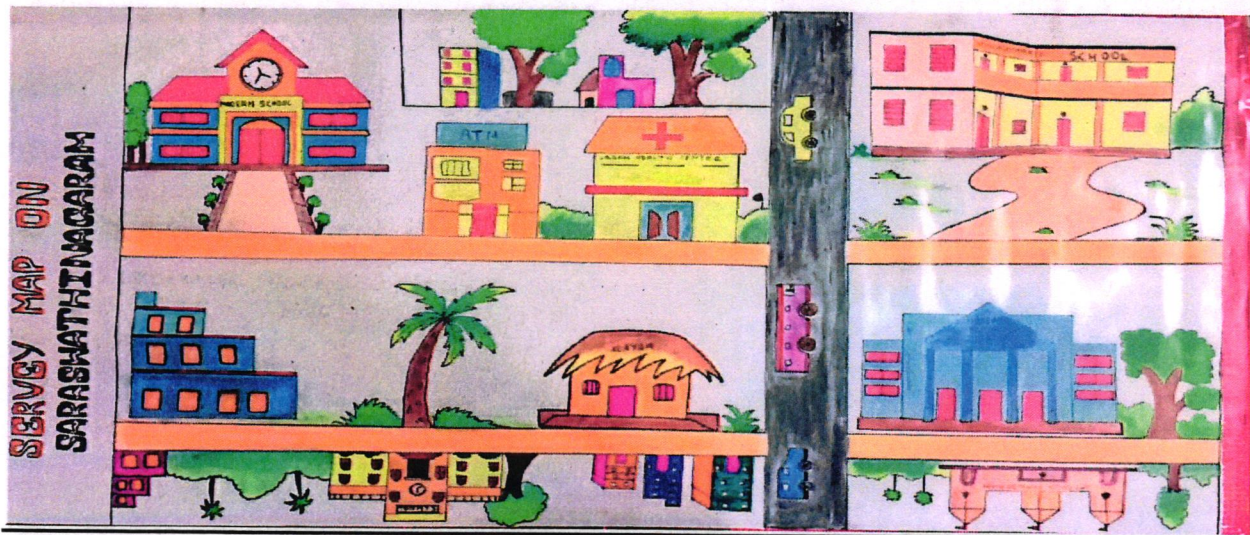
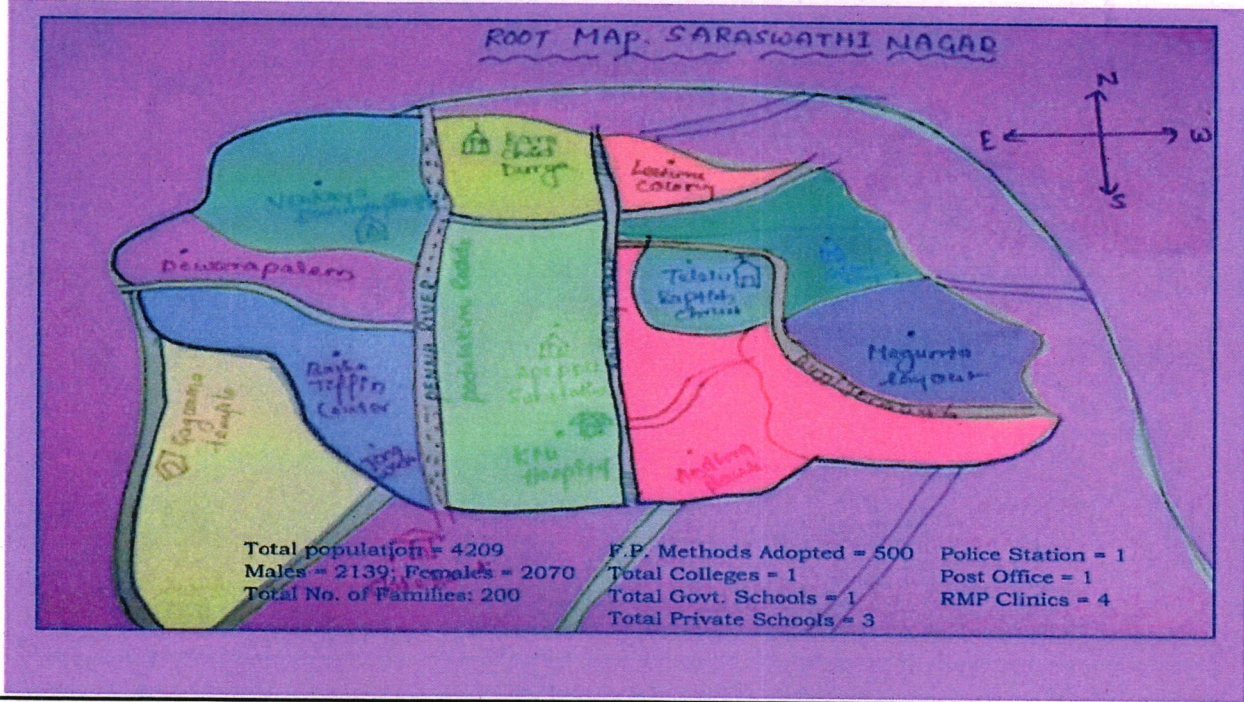

[Signature]
Principal
SREE NARAYANA NURSING COLLEGE
Chinthareddypalem,
NELLORE-524 002

V. Jayanthi
PRINCIPAL
Principal
SREE NARAYANA NURSING COLLEGE
Chinthareddypalem,
NELLORE-524 002



SREE NARAYANA NURSING COLLEGE

Stonehousepet (po), Chinthareddypalem, Nellore - 524002.
Ph No: 0861-2318300 | Fax: 0861-2318300.
e-mail: sreenarayana_nursing12@gmail.com | principal.snnco@sreenarayananursingcollege.com
Website: <http://sreenarayananursingcollege.com>
Recognized by Indian Nursing Council vide letter No. 02/Sep/2004 INC dated : 29.09.2004 and
A.P. Nurses & Midwives Council, letter No. APNMC/CON/5212/2006, dated: 4/11/2006
Affiliated to Dr. Y.S.R. University of Health Sciences, A.P. Vijayawada.



COMMUNITY SURVEY



Principal

SREE NARAYANA NURSING COLLEGE
Chinthareddypalem,
NELLORE-524 002



SREE NARAYANA NURSING COLLEGE

Stonehousepet (po), Chinthareddypalem, Nellore - 524002.
Ph No: 0861-2318300 | Fax: 0861-2318300.
e-mail: sreenarayana.nursing12@gmail.com | principal@naranayananursingcollege.com
Website: <https://sreenarayananursingcollege.com>
Recognized by Indian Nursing Council, letter No. APNMC/CON/5212/2006, dated: 4/11/2006 and
A.P. Nurses & Midwives Council, letter No. APNMC/CON/5212/2006, dated: 4/11/2006
Affiliated to Dr. Y.S.R. University of Health Sciences, A.P. Vijayawada.



VENKATACHALAM RURAL COMMUNITY SURVEY REPORT 2022-23

INTRODUCTION:

The students of final year B.Sc Nursing students of Narayana College of Nursing, were posted to the Rural Health Center, Venkatachalam village, about 10 kms from the college for community health nursing field experience. The students were divided into 3 groups:

1. Survey group
2. Student activity group
3. Health center activity group.

General Description of the Community:

Genesis:

According to collected history, Venkatachalam is a Mandal in Spsr Nellore District of Andhra Pradesh State, India. Venkatachalam Mandal Head Quarters is Venkatachalam town. It belongs to Andhra region.

Family folder system is followed to ensure continuity of home care and documentation. Families are assessed and educated on appropriate health care and responsible family member is demonstrated on homecare of chronically ill clients. The nursing students are posted along with the staff and Nursing supervisors for Home visits, clinics and special programmes.



Principal

SREE NARAYANA NURSING COLLEGE
Chinthareddypalem,
NELLORE-524 002.



SREE NARAYANA NURSING COLLEGE

Stonehousepet (Po), Chinthareddypalem, Nellore - 524002.
Ph No: 0861-2318300 | Fax: 0861-2318300.
e-mail: sreenarayana.nursing12@gmail.com | principal.snncc@sreenayanannursingcollege.com
Website: <http://sreenayanannursingcollege.com>
Recognized by Indian Nursing Council vide letter No. 02/Sep/2006 INC dated: 29.09.2006 and
A.P. Nurses & Midwives Council, letter No. APNMC/CON/5212/2006, dated: 4/11/2006
Affiliated to Dr. Y.S.R. University of Health Sciences, A.P. Vijayawada.



Language:

Telugu language is the mother tongue of all people of the village. Few of them English, urdu to speak.

Communication: the village has adequate means of communication like mobile phones, telephones, television, news paper, post office. The verbal means of communication in the village is telugu is about 90% and other languages like urdu and English 10%.

Transport: all most all the people of venkatacham are using RTC buses for transportation. Most of the time they are using private buses. Other form of transportation is train and their own vehicles like two wheelers and four wheelers.

SERVICES RENDERED IN RURAL HEALTH CENTER:

1. Preventive and curative services
2. Maternal and child health services
3. Immunization
4. Family welfare services
5. Health education
6. Referral services
7. Training activities
8. School health services
9. Minor ailments treatment.



Principal
SREE NARAYANA NURSING COLLEGE
Chinthareddypalem,
NELLORE-524 002



SREE NARAYANA NURSING COLLEGE

Stonehousepet (po), Chinthareddypalem, Nellore - 524002.
 Ph No: 0861-2318300 | Fax: 0861-2318300.
 e-mail: sreenarayana_nursing123@gmail.com | principal.snncc@sreenayanannursingcollege.com
 Website: http://sreenayanannursingcollege.com
 Recognized by Indian Nursing Council vide letter No. 02/349/2006 INC dated: 29.09.2006 and
 A.P. Nurses & Midwives Council, letter No. APNMC/CON/5212/2006, dated: 4/11/2006
 Affiliated to Dr. Y.S.R. University of Health Sciences, A.P. Vijayawada.



S. NO	NAME OF THE SUB CENTRE	NO. OF HOUSES	POPULATION			F.P. METHODS ADOPTED		
			Male	Female	Total	Vas	Tub	Ecs
I	VENKATACHALAM SC :-							
	Venkatachalam	458	803	794	1597	-	6	271
	Vaddipalem	207	323	333	656	-	5	110
	Dodda Rajupalem	306	552	547	1106	-	6	176
	Yerragunta	187	333	329	662	-	9	110
	Kandalapadu	221	414	410	824	-	7	140
	RD Kandriga	250	431	421	852	-	6	145
	AS Kandriga	60	110	111	221	-	3	38
	TOTAL	1689	2966	2945	5918	-	42	990
II	KAKUTUR SC :-							
	Kakutur & ST Colony	455	980	905	1885	-	8	320
	Kantepalli	485	940	1040	1980	-	11	336
	Chemudugunta	132	388	348	736	-	4	130
	Kumkumpudi	237	467	479	946	-	10	168
	Buranpur	202	388	342	730	-	8	132
	TOTAL	1511	3163	3114	6277	-	41	1086
III	TIKKA VARAPADU SC :-							
	Thikkavarapadu	301	514	512	1026	-	2	174
	Mangalampadu	97	363	147	510	-	4	90
	Gotlapalem	139	259	258	517	-	5	80
	Lingamgunta	68	107	122	229	-	2	38
	Masjid street	50	102	97	199	-	-	35
	NBV Kandriga	138	221	221	442	-	2	75
	Malligunta Sangam	260	459	458	917	-	9	150
Nakkala Colony	308	575	584	1159	-	5	200	
	TOTAL	1361	2600	2399	4999	-	29	842
IV	SURVEPALLI SC :-							
	Survepalli	500	694	717	1404	1	19	240
	Arundathivada	188	366	336	702	-	5	122
	Joseph Peta	206	283	375	658	-	19	125
	Muthyalagunta	96	125	139	264	-	3	48
	Korlapadu Sangam	88	152	157	309	-	5	56
	TOTAL	1078	1620	1724	3337	1	51	591
	GRAND TOTAL	5639	10349	10182	20531	1	163	3509



Principal

SREE NARAYANA NURSING COLLEGE
 Chinthareddypalem,
 NELLORE-524 002



SREE NARAYANA NURSING COLLEGE

Stonehousepet (PO), Chinthareddypalem, Nellore - 524002.
Ph No: 0861-2318300 | Fax: 0861-2318300.
e-mail: sreenarayana.nursing12@gmail.com | principal.snncc@sreenarayananursingcollege.com
Website: https://sreenarayananursingcollege.com
Recognized by Indian Nursing Council vide letter No. 52/2ep/2006 INC dated: 29.09.2006 and
A.P. Nurses & Midwives Council, letter No. APNMC/CON/5212/2006, dated: 4/11/2006
Affiliated to Dr. Y.S.R. University of Health Sciences, A.P. Vijayawada.



STATEMENT OF MATERNAL AND CHILD HEALTH SERVICES For The Year 2022

MONTH & YEAR	ANTENATAL CASES REGISTERED	NO. OF DELIVERIES	T.T. GIVEN			IRON FOLIC ACID TABLETS GIVEN F-B (PERSONS)
			1 st	2 nd	Booster	
JAN - 2022	36	39	36	33	46	36
FEB - 2022	35	37	35	36	33	35
MAR - 2022	40	34	40	35	44	40
APR - 2022	38	33	38	40	38	38
MAY - 2022	39	36	39	38	39	39
JUNE - 2022	41	32	41	39	43	41
JULY - 2022	39	35	39	41	34	39
AUG - 2022	41	40	41	39	38	41
SEP - 2022	38	41	38	41	43	38
OCT - 2022	39	33	39	33	42	39
NOV - 2022	40	41	40	41	41	40
DEC - 2022	39	40	39	40	21	39
TOTAL	465	441	465	456	462	465



Principal
SREE NARAYANA NURSING COLLEGE
Chinthareddypalem,
NELLORE-524 002



SREE NARAYANA NURSING COLLEGE

Stonehousepet (po), Chinthareddypalem, Nellore - 524002.
Ph No: 0861-2318300 | Fax: 0861-2318300.
e-mail: sreenarayana.nursing12@gmail.com | principal.innc@sreenarayananursingcollege.com
Website: https://sreenarayananursingcollege.com
Recognized by Indian Nursing Council, letter No. APNMC/CON/5212/2006, dated: 29.09.2006 and
A.P. Nurses & Midwives Council, letter No. APNMC/CON/5212/2006, dated: 4/11/2006
Affiliated to Dr. Y.S.R. University of Health Sciences, A.P. Vijayawada.



SARASWATHI NAGAR URBAN COMMUNITY SURVEY REPORT

2022-23

Community survey is essential for planning, implementation, evaluation and for taking related decision of health and community services. It is a regular and continuous process. It is an important tool to determine the health status of an individual, families, community or nation.

During community health nursing postings at Saraswathi Nagar Urban Community Health Center, students have done community survey to identify socio-demographic status, and health status including mental health problems of community for the period of one week. The major elements of community survey were analyzed and presented in this report.

The Narayana Urban Health Center is the full fledged community unit of Narayana, Situated Ssraswathi Nagar Area about 5Kms, Away from Narayana College of Nursing campus, Nellore. Narayana Urban Health center offers out-patient, in-patient services .

II. Objectives for conducting survey:

The objectives for doing this rural community survey are following:

- ❖ To interact directly with the people belonging to community .
- ❖ To assess the socio demographic status and health status of community.
- ❖ To detect and diagnose health problems and getting information to prepare the plan of care,
- ❖ To know the facilities and services available in community.
- ❖ To create awareness and commitment towards general health and mental health.



Principal
SREE NARAYANA NURSING COLLEGE
Chinthareddypalem,
NELLORE-524 002



SREE NARAYANA NURSING COLLEGE

Stonehousepet (po), ChinthareddyPalem, Nellore - 524002.
Ph No: 0861-2318300 | Fax: 0861-2318300.
e-mail: sreenarayana.nursing12@gmail.com | principal.snncc@sreenayanannursingcollege.com
Website: https://sreenayanannursingcollege.com
Recognized by Indian Nursing Council vide letter No. 02/3ep/2004 INC dated : 29.09.2004 and
A.P. Nurses & Midwives Council, letter No. APNMC/CON/5212/2004, dated: 4/11/2004
Affiliated to Dr. Y.S.R. University of Health Sciences, A.P. Vijayawada.



- ❖ To identify the vital events .
- ❖ To know the mortality and morbidity

Place and physical characteristics:

1. **Village/Location** : Saraswathi Nagar
2. **District** : Nellore (URBAN)
3. **Education and health care facilities:** One Government primary school, Anganawadi center, and 2 Private schools situated in the area.
4. **Total No. of families:**6301

S.NO	Name of the locality	No. of houses	Population			F.P methods adopted		No. of ECP	A.W.Centre
			Male	female	total	IUD	TUB		
1	Saraswathinagar	916	2326	2439	4765	6	410	694	AW-2
2	Sri nagar	522	1750	1625	3375	12	430	692	
3	A.C Nagar	1550	3320	3555	6875	9	411	643	AW-2
4	Ram nagar	560	1580	1567	3147	4	280	363	AW-2
5	Bapujigirijina colony	362	909	941	1850	8	160	290	AW-1
6	Rayapupalem	512	1886	1826	3712	2	211	480	AW-1
7	Ntr Nagar	1486	4860	5018	9878	28	610	1400	AW-2
8	Vepadoruvu	140	441	320	761	3	81	300	AW-4
	Padmavathi Nagar	190	661	481	1142	6	72	306	AW-2
	V.G Swamy field	63	210	205	415	2	41	99	
	Total	6301	17943	17977	35920	80	2706	5267	



Principal
SREE NARAYANA NURSING COLLEGE
ChinthareddyPalem,
NELLORE-524 002



SREE NARAYANA NURSING COLLEGE

Stonehousepet (po), Chinthareddypalem, Nellore - 524002.
Ph No: 0861-2318300 | Fax: 0861-2318300.
e-mail: sreenarayana.nursing12@gmail.com | principal.sree@narayanannursingcollege.com
Website: <http://sreenayanannursingcollege.com>
Recognized by Indian Nursing Council vide letter No. 02/Sep/2006 INC dated: 29.09.2006 and
A.P. Nurses & Midwives Council, letter No. APNMC/CON/9212/2006, dated: 4/11/2006
Affiliated to Dr. Y.S.R. University of Health Sciences, A.P. Vijayawada.



Monthly Statement of Maternal and Child Health Services Jan 2022 To Dec-2022

Month & Year	Antenatal Cases Registered	No. Of Deliveries	T.T.Given			Iron & folic tablets given
			1 st	2 nd	Booster	
JAN-2022	32	31	29	27	3	27
FEB-2022	39	29	35	27	4	27
MARCH-2022	33	22	30	24	3	24
APRIL-2022	33	27	27	22	4	22
MAY -2022	32	38	28	23	3	23
JUN-2022	34	41	31	25	2	25
JUL-2022	32	30	30	24	2	29
AUG-2022	33	57	29	26	3	26
SEP-2022	32	29	26	23	2	23
OCT-2022	34	21	29	25	3	25
NOV-2022	33	40	27	28	4	28
DEC-2022	32	30	26	19	3	19



Principal
SREE NARAYANA NURSING COLLEGE
Chinthareddypalem,
NELLORE-524 002



SREE NARAYANA NURSING COLLEGE

Stonehousepet (po), Chinthareddypalem, Nellore - 524002.
Ph No: 0861-2318300 | Fax: 0861-2318300.
e-mail: sreenarayana_nursing12@gmail.com | principal.snrnc@sreenayanannursingcollege.com
Website: https://sreenayanannursingcollege.com
Recognized by Indian Nursing Council vide letter No. 02/Sep/2006 INC dated : 29.09.2006 and
A.P. Nurses & Midwives Council, letter No. APNMC/CON/5212/2006, dated: 4/11/2006
Affiliated to Dr. Y.S.R. University of Health Sciences, A.P. Vijayawada.



Photos:



GPS Map Camera
Nellore, Andhra Pradesh, India
Chinthareddypalem, Nellore, Andhra Pradesh 524003, India
Lat 14.424454°
Long 80.014875°
30/07/2021 12:42 PM GMT +05:30

Google



V. Jayanthi

PRINCIPAL

Principal
SREE NARAYANA NURSING COLLEGE
Chinthareddypalem,
NELLORE-524 002

Principal
SREE NARAYANA NURSING COLLEGE
Chinthareddypalem,
NELLORE-524 002



SREE NARAYANA NURSING COLLEGE

Stonehousepet (po), Chinthareddypalem, Nellore - 524002.

Ph No: 0861-2318300 | Fax: 0861-2318300.

e-mail: sreenarayana.nursing12@gmail.com | principal.snc@narayanannursingcollege.com
Website: <https://sreenarayanannursingcollege.com>

Recognized by Indian Nursing Council vide letter No. 02/Sep/2006 INC dated : 29.09.2006 and
A.P. Nurses & Midwives Council, letter No. APNMC/CON/5212/2006, dated: 4/11/2006

Affiliated to Dr. Y.S.R. University of Health Sciences, A.P. Vijayawada.



HEALTH EDUCATION



Principal

SREE NARAYANA NURSING COLLEGE
Chinthareddypalem,
NELLORE-524 002



SREE NARAYANA NURSING COLLEGE

Stonehousepet (po), Chinthareddypalem, Nellore - 524002.

Ph No: 0861-2318300 | Fax: 0861-2318300.

e-mail: sreenarayana.nursing12@gmail.com | principal.snncc@narayanannursingcollege.com

Website: <https://sreenarayannursingcollege.com>

Recognized by Indian Nursing Council vide letter No. 02/Sep/2006 INC dated : 29.09.2006 and

A.P. Nurses & Midwives Council, letter No. APNMC/CCN/5212/2006, dated: 4/11/2006

Affiliated to Dr. Y.S.R. University of Health Sciences, A.P. Vijayawada.



The Community Health Nursing Department of Sree Narayana Nursing College is actively involved in providing health education to various sections of the community through outreach programs. Faculty members, along with students under their supervision, regularly conduct health education sessions in community health centers, Anganwadi schools, and different community areas. These sessions cover a wide range of important health topics aimed at promoting awareness and improving the overall health of the community.

Key topics include **maternal and child health**, where they emphasize antenatal care, breastfeeding practices, and immunization schedules for infants and children. They also address **nutrition and balanced diets** for different age groups, focusing on the importance of essential nutrients and healthy eating habits. In the field of **personal hygiene and sanitation**, the team educates the community on handwashing, oral hygiene, and proper waste disposal to prevent communicable diseases.

Furthermore, sessions on **non-communicable diseases** such as diabetes, hypertension, and cardiovascular diseases raise awareness about risk factors, prevention, and management strategies. The faculty also discusses **mental health**, promoting stress management techniques and offering support resources. Additionally, **family planning** and **reproductive health** topics are covered to help individuals make informed decisions regarding contraception and safe pregnancy practices.

These health education initiatives are crucial in empowering the community with knowledge and fostering healthier lifestyles, contributing significantly to public health improvement.



Principal
SREE NARAYANA NURSING COLLEGE
Chinthareddypalem,
NELLORE-524 002



SREE NARAYANA NURSING COLLEGE

Stonehousepet (po), Chinthareddypalem, Nellore - 524002.

Ph No: 0861-2318300 | Fax: 0861-2318300.

e-mail: sreenarayana.nursing12@gmail.com | principal.snc@sreenayanannursingcollege.com
Website: https://sreenayanannursingcollege.com

Recognized by Indian Nursing Council vide letter No. 02/Sep/2006 INC dated : 29.09.2006 and
A.P. Nurses & Midwives Council, letter No. APNMC/CON/5212/2006, dated: 4/11/2006
Affiliated to Dr. Y.S.R. University of Health Sciences, A.P. Vijayawada.



Photos:

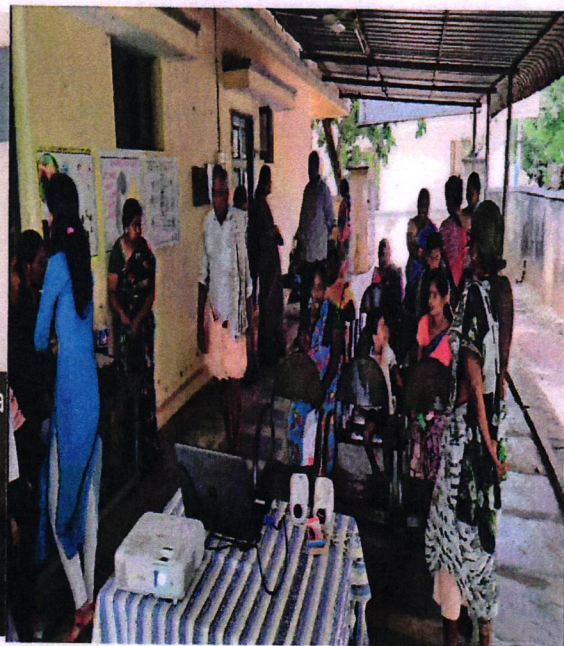
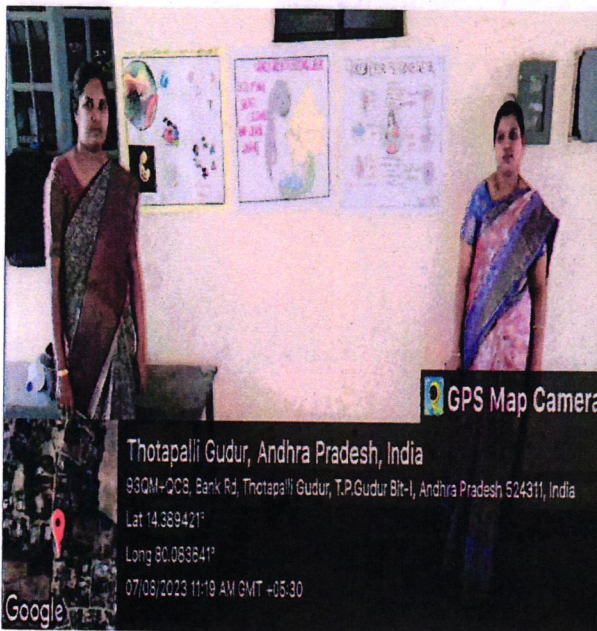
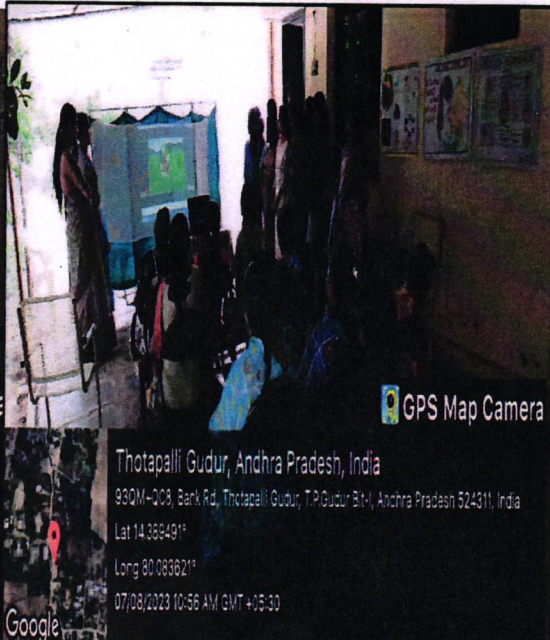
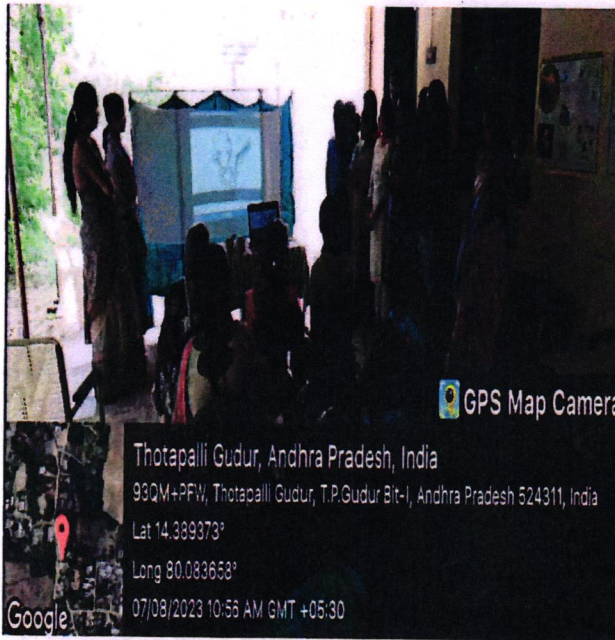

Health Education on breast feeding techniques



Principal
SREE NARAYANA NURSING COLLEGE
Chinthareddypalem,
NELLORE-524 002



SREE NARAYANA NURSING COLLEGE

Stonehousepet (po), Chinthareddypalem, Nellore - 524002.

Ph No: 0861-2318300 | Fax: 0861-2318300.
e-mail: sreenarayana.nursing12@gmail.com | principal.snc@sreenarayananursingcollege.com
Website: <https://sreenarayananursingcollege.com>

Recognized by Indian Nursing Council vide letter No. 02/Sep/2006 INC dated : 29.09.2006 and
A.P. Nurses & Midwives Council, letter No. APNMC/CON/5212/2006, dated: 4/11/2006
Affiliated to Dr. Y.S.R. University of Health Sciences, A.P. Vijayawada.



GPS Map Camera



Thotapalli Gudur, Andhra Pradesh, India

93QM+QC8, Bank Rd, Thotapalli Gudur, T.P.Gudur Bit-I, Andhra Pradesh 524311, India

Lat 14.389505°

Long 80.08364°

07/09/2023 10:44 AM GMT +05:30

Google

Activate Windows



GPS Map Camera



Thotapalli Gudur, Andhra Pradesh, India

93QM+QC8, Bank Rd, Thotapalli Gudur, T.P.Gudur Bit-I, Andhra Pradesh 524311, India

Lat 14.38946°

Long 80.083653°

07/09/2023 10:45 AM GMT +05:30

Google



Principal
SREE NARAYANA NURSING COLLEGE
Chinthareddypalem,
NELLORE-524 002



SREE NARAYANA NURSING COLLEGE

Stonehousepet (po), Chinthareddypalem, Nellore - 524002.

Ph No: 0861-2318300 | Fax: 0861-2318300.

e-mail: sreenarayana.nursing12@gmail.com | principal.snncc@narayanonursingcollege.com

Website: <https://sreenarayananursingcollege.com>

Recognized by Indian Nursing Council vide letter No. 02/Sep/2006 INC dated : 29.09.2006 and
A.P. Nurses & Midwives Council, letter No. APNMC/CON/5212/2006, dated: 4/11/2006
Affiliated to Dr. Y.S.R. University of Health Sciences, A.P. Vijayawada.



GPS Map Camera

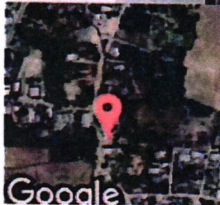

Thotapalli Gudur, Andhra Pradesh, India

93QM+QC8, Bank Rd, Thotapalli Gudur, T.P.Gudur Bit-I, Andhra Pradesh 524311, India

Lat 14.389449°

Long 80.083653°

07/09/2023 10:53 AM GMT +05:30



Health Education On Balanced Diet



Principal
SREE NARAYANA NURSING COLLEGE
Chinthareddypalem,
NELLORE-524 002



SREE NARAYANA NURSING COLLEGE

Stonehousepet (po), Chinthareddypalem, Nellore - 524002.

Ph No: 0861-2318300 | Fax: 0861-2318300.

e-mail: sreenarayana.nursing12@gmail.com | principal.snn@narayanannursingcollege.com

Website: <https://sreenayanannursingcollege.com>

Recognized by Indian Nursing Council vide letter No. 02/Sep/2006 INC dated : 29.09.2006 and
A.P. Nurses & Midwives Council, letter No. APNMC/CON/S212/2006, dated: 4/11/2006

Affiliated to Dr. Y.S.R. University of Health Sciences, A.P. Vijayawada.

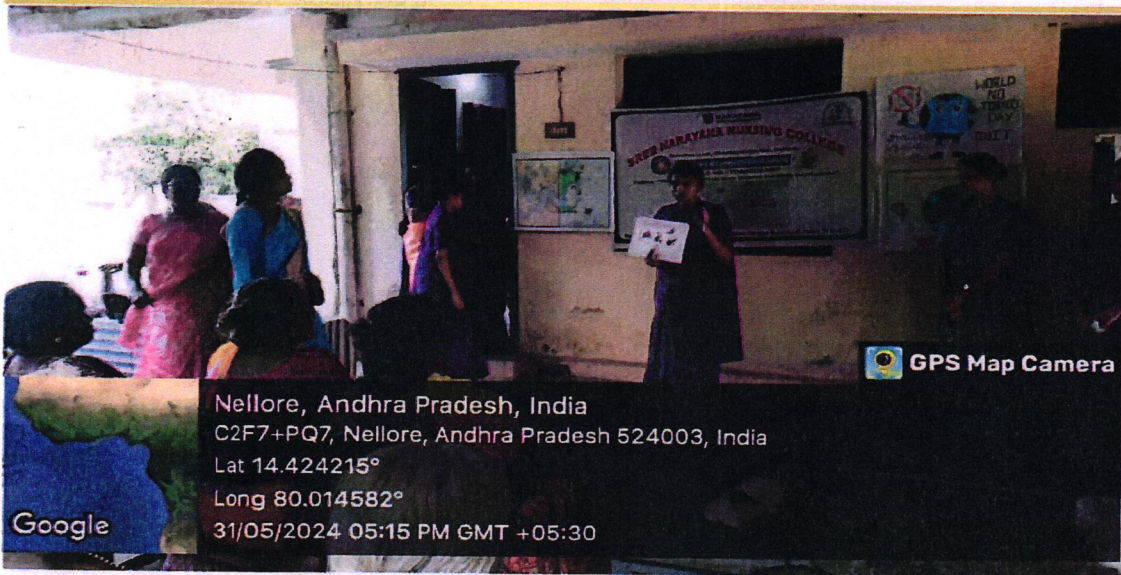

Nellore, Andhra Pradesh, India
C2F7+PQ7, Nellore, Andhra Pradesh 524003, India
Lat 14.424215°
Long 80.014582°
31/05/2024 05:15 PM GMT +05:30

Google

GPS Map Camera



Health education on hazards of tobacco use



Principal
SREE NARAYANA NURSING COLLEGE
Chinthareddypalem,
NELLORE-524 002



SREE NARAYANA NURSING COLLEGE

Stonehousepet (po), Chinthareddypalem, Nellore - 524002.

Ph No: 0861-2318300 | Fax: 0861-2318300.

e-mail: sreenarayana.nursing12@gmail.com | principal.snc@narayanannursingcollege.com

Website: <https://sreenarayanannursingcollege.com>

Recognized by Indian Nursing Council vide letter No. 02/Sep/2006 INC dated : 29.09.2006 and

A.P. Nurses & Midwives Council, letter No. APNMC/CON/5212/2006, dated: 4/11/2006

Affiliated to Dr. Y.S.R. University of Health Sciences, A.P. Vijayawada.



Health education on nutrition diet

V. Jayanthi



[Signature]

Principal

SREE NARAYANA NURSING COLLEGE
Chinthareddypalem,
NELLORE-524 002

Principal
Principal
SREE NARAYANA NURSING COLLEGE
Chinthareddypalem,
NELLORE-524 002



SREE NARAYANA NURSING COLLEGE

Stonehousepet (po), Chinthareddypalem, Nellore - 524002.

Ph No: 0861-2318300 | Fax: 0861-2318300.

e-mail: sreenarayana.nursing12@gmail.com | principal.snncc@narayanannursingcollege.com

Website: <https://sreenayanannursingcollege.com>

Recognized by Indian Nursing Council vide letter No. 02/Sep/2006 INC dated : 29.09.2006 and

A.P. Nurses & Midwives Council, letter No. APNMC/CON/5212/2006, dated: 4/11/2006

Affiliated to Dr. Y.S.R. University of Health Sciences, A.P. Vijayawada.



CAMPS & CLINICS



Principal
SREE NARAYANA NURSING COLLEGE
Chinthareddypalem,
NELLORE-524 002



SREE NARAYANA NURSING COLLEGE

Stonehousepet (po), Chinthareddypalem, Nellore - 524002.

Ph No: 0861-2318300 | Fax: 0861-2318300.

e-mail: sreenarayana.nursing12@gmail.com | principal.snncc@narayanannursingcollege.com

Website: <https://sreenarayannursingcollege.com>

Recognized by Indian Nursing Council vide letter No. 02/Sep/2006 INC dated : 29.09.2006 and

A.P. Nurses & Midwives Council, letter No. APNMC/CON/5212/2006, dated: 4/11/2006

Affiliated to Dr. Y.S.R. University of Health Sciences, A.P. Vijayawada.



HYPER TENSION CLINIC REPORT

Introduction: Our main aim remains strong, and that is to provide high end good health care to the needy and the underprivileged for free. Our team, thus, organizes clinic at these every month to cater to these needs. On these clinic we clinically check each and every Individual for diabetic problems and hypertension. We then make a data base of the patient's names and diagnosis. This data base is then referred to once we call them for their treatment specific appointments.

AIM:

The main objective of the clinic is to provide basic health education to the Public and motivate Good health maintenance.

OBJECTIVES:

1. This clinic is carried out with the curiosity to find out the prevalence of diabetic & hypertension problems in old age home with delicious dentition and clearly dentition and early mixed dentition.
2. To identify the method to motivate to manage the Health problems and cultivate maintenance of good health for the future society.

Description about the old age home :

Sree Narayana Nursing College has visited the old age home in venkatachalam, total 50 elder people are staying in old age home and because half of the elder people are unaware of how to manage diabetic problems, the department faculty initiated a diabetic clinic in the old age home.

Activity report: A Diabetic & hypertension clinic and Awareness program was held by the Department of Community Health Nursing on 15 July 2021 at 10 am onwards. The clinic was conducted for 25 Diabetic & Hypertension patients. A diagnostic check-up was done, following which the required treatment module was



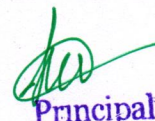

Principal
SREE NARAYANA NURSING COLLEGE
Chinthareddypalem,
NELLORE-524 002



SREE NARAYANA NURSING COLLEGE

Stonehousepet (po), Chinthareddypalem, Nellore - 524002.

Ph No: 0861-2318300 | Fax: 0861-2318300.

e-mail: sreenarayana.nursing12@gmail.com | principal.snn@narayanannursingcollege.com

Website: <https://sreenarayanannursingcollege.com>

Recognized by Indian Nursing Council vide letter No. 02/Sep/2006 INC dated : 29.09.2006 and

A.P. Nurses & Midwives Council, letter No. APNMC/CON/5212/2006, dated: 4/11/2006

Affiliated to Dr. Y.S.R. University of Health Sciences, A.P. Vijayawada.



explained, some of the medicines are distributed to the patients, which was sponsored by the Narayana Rural Health center. Diabetic awareness was given to the patients.

Activities conducted:

- ❖ Health education program on diabetic&Hypertension problems- health education has given about diabetic&Hypertension problems, and diabetic diet.
- ❖ Health examination- for the diabetic & Hypertension patients health problems identified by the doctor
- ❖ Conducted pre-training test and post training test there was given questions to the patients and they were given answers and 90% of the elder people are not aware about the diabetic camp.

Conclusion:

The Sree Narayana Nursing College most significant awareness clinic is the Diabetic& Hypertension camp. It is the responsible of the entire public to manage their health issues . People in the old age home were encouraged to practice healthy habits. Thus, the students of Narayana College of Nursing have taken a first step toward raising awareness.



Principal

SREE NARAYANA NURSING COLLEGE
Chinthareddypalem,
NELLORE-524 002



SREE NARAYANA NURSING COLLEGE

Stonehousepet (po), Chinthareddypalem, Nellore - 524002.

Ph No: 0861-2318300 | Fax: 0861-2318300.

e-mail: sreenarayana.nursing12@gmail.com | principal.snncc@narayanannursingcollege.com

Website: <https://sreenarayanannursingcollege.com>

Recognized by Indian Nursing Council vide letter No. 02/Sep/2006 INC dated : 29.09.2006 and

A.P. Nurses & Midwives Council, letter No. APNMC/CON/5212/2006, dated: 4/11/2006

Affiliated to Dr. Y.S.R. University of Health Sciences, A.P. Vijayawada.



DIABETIC & HYPER TENSION CLINIC REPORT

On **14th July 2022**, the Community Health Nursing Department of Sree Narayana Nursing College organized a **Diabetic and Hypertension Clinic** at the **Kakatur Health Center** as part of their ongoing outreach to address non-communicable diseases within the community. The clinic was supervised by faculty members and supported by nursing students, providing essential screening, counseling, and education services to the local population.

The event commenced with the **screening of blood glucose levels and blood pressure** for all attendees. A significant number of individuals were found to have elevated readings, and immediate counseling sessions were provided for these individuals. The health team explained the importance of **early detection** in preventing complications associated with diabetes and hypertension.

Key activities during the clinic included:

- **Health education** on managing diabetes and hypertension through **dietary modifications**, emphasizing the importance of low-salt, low-sugar, and low-fat diets.
- Counseling on the significance of **physical activity** to help control both blood glucose and blood pressure, with demonstrations of simple exercises suitable for all age groups.
- Discussion on the role of **medication adherence** in effectively managing these conditions and preventing long-term complications.
- Stress management tips, focusing on relaxation techniques to help control blood pressure levels.



Principal
SREE NARAYANA NURSING COLLEGE
Chinthareddypalem,
NELLORE-524 002



SREE NARAYANA NURSING COLLEGE

Stonehousepet (po), Chinthareddypalem, Nellore - 524002.

Ph No: 0861-2318300 | Fax: 0861-2318300.

e-mail: sreenarayana.nursing12@gmail.com | principal.snn@narayanannursingcollege.com

Website: <https://sreenayanannursingcollege.com>

Recognized by Indian Nursing Council vide letter No. 02/Sep/2006 INC dated : 29.09.2006 and
A.P. Nurses & Midwives Council, letter No. APNMC/CON/5212/2006, dated: 4/11/2006

Affiliated to Dr. Y.S.R. University of Health Sciences, A.P. Vijayawada.



The clinic also provided **referrals** for individuals requiring further medical evaluation or specialist care. For those already diagnosed with diabetes or hypertension, a follow-up plan was created, ensuring that patients would return for regular monitoring and counseling sessions.

The event was well-received by the community, with a good turnout. The health education provided by the faculty and students helped raise awareness about these chronic conditions, contributing to the prevention and better management of diabetes and hypertension in the Kakatur area. The clinic was a successful step in improving public health and empowering the local population with knowledge and resources for managing their health.

Photos:

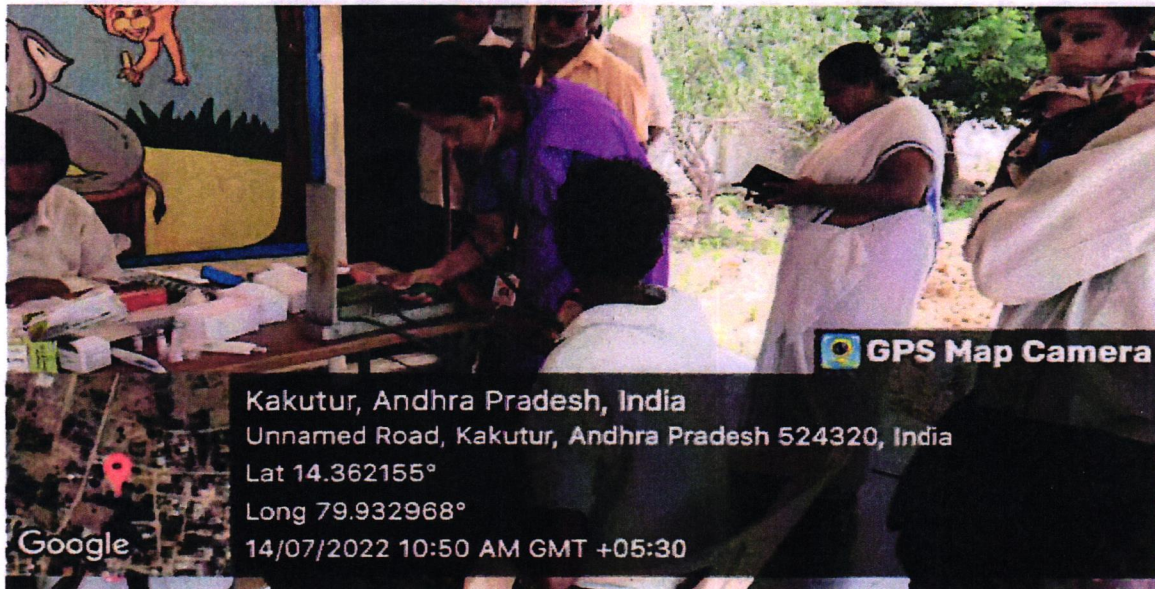

Principal
SREE NARAYANA NURSING COLLEGE
Chinthareddypalem,
NELLORE-524 002



SREE NARAYANA NURSING COLLEGE

Stonehousepet (po), Chinthareddypalem, Nellore - 524002.

Ph No: 0861-2318300 | Fax: 0861-2318300.

e-mail: sreenarayana.nursing12@gmail.com | principal.snnn@narayanannursingcollege.com

Website: https://sreenarayanannursingcollege.com

Recognized by Indian Nursing Council vide letter No. 02/Sep/2006 INC dated : 29.09.2006 and A.P. Nurses & Midwives Council, letter No. APNMC/CON/5212/2006, dated: 4/11/2006

Affiliated to Dr. Y.S.R. University of Health Sciences, A.P. Vijayawada.



Photos:



Nellore, Andhra Pradesh, India
Chinthareddypalem, Nellore, Andhra Pradesh 524003, India
Lat 14.424454°
Long 80.014875°
15/07/2021 11:07 AM GMT +05:30

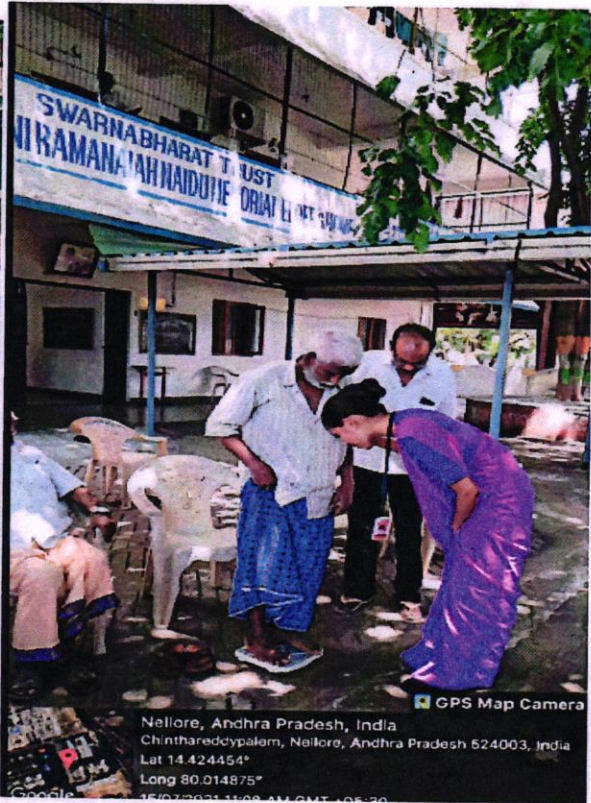

Nellore, Andhra Pradesh, India
Chinthareddypalem, Nellore, Andhra Pradesh 524003, India
Lat 14.424454°
Long 80.014875°
15/07/2021 11:08 AM GMT +05:30



Nellore, Andhra Pradesh, India
Chinthareddypalem, Nellore, Andhra Pradesh 524003, India
Lat 14.424454°
Long 80.014875°
15/07/2021 11:09 AM GMT +05:30



V. Jayanthi

Principal
Principal
SREE NARAYANA NURSING COLLEGE
Chinthareddypalem,
NELLORE-524 002

Principal
SREE NARAYANA NURSING COLLEGE
Chinthareddypalem,
NELLORE-524 002



SREE NARAYANA NURSING COLLEGE

Stonehousepet (po), Chinthareddypalem, Nellore - 524002.
Ph No: 0861-2318300 | Fax: 0861-2318300.
e-mail: sreenarayana.nursing12@gmail.com | principal.snrnc@sreenarayananursingcollege.com
Website: <https://sreenarayananursingcollege.com>
Recognized by Indian Nursing Council vide letter No. 02/Sep/2006 INC dated : 29.09.2006 and
A.P. Nurses & Midwives Council, letter No. APNMC/CON/3213/2006, dated: 4/11/2006
Affiliated to Dr. Y.S.R. University of Health Sciences, A.P. Vijayawada.



NATIONAL HEALTH & WELFARE PROGRAMS



Principal

SREE NARAYANA NURSING COLLEGE
Chinthareddypalem,
NELLORE-524 002



SREE NARAYANA NURSING COLLEGE

Stonehousepet (po), Chinthareddypalem, Nellore - 524002.

Ph No: 0861-2318300 | Fax: 0861-2318300.

e-mail: sreenarayana.nursing12@gmail.com | principal.snncc@narayanannursingcollege.com

Website: <https://sreenarayanannursingcollege.com>

Recognized by Indian Nursing Council vide letter No. 02/Sep/2006 INC dated : 29.09.2006 and

A.P. Nurses & Midwives Council, letter No. APNMC/CON/5212/2006, dated: 4/11/2006

Affiliated to Dr. Y.S.R. University of Health Sciences, A.P. Vijayawada.



NATIONAL HEALTH AND WELFARE PROGRAMS

Every year, Sree Narayana Nursing College, in collaboration with the NSS unit celebrates National Health Programs in the community. The following programmes are listed:

S.NO	NAME OF THE EVENT	DATE OF THE EVENT
1.	World Population Day	11-07-2023
2.	World Heart Day	09-08-2023
3.	World Suicide Prevention Day	10-09-2023
4.	Plastic Awareness Program	13-09-2023
5.	New Born Safety Month	23-09-2023
6.	World Contraception Day	26-09-2023
7.	National Nutrition Week	01-10-2023 to 07-10-2023
8.	World Hand Washing Day	15-10-2023
9.	World Diabetes Day	14-11-2023
10.	World Aids Day	01-12-2023
11.	International Human Rights Day	17-12-2023
12.	National Youth Day	11-01-2023 to 12-01-2023
13.	National Girl Child Day	24-01-2023
14.	World Cancer Day	04-02-2023
15.	National Deworming Day	14-03-2023
16.	World Tb Day	24-03-2023
17.	World Bi Polar Day	31-03-2023
18.	World No Tobacco Day	31-05-2023



Principal

SREE NARAYANA NURSING COLLEGE
Chinthareddypalem,
NELLORE-524 002

V. Jayanthi

PRINCIPAL
Principal

SREE NARAYANA NURSING COLLEGE
Chinthareddypalem,
NELLORE-524 002



SREE NARAYANA NURSING COLLEGE

Stonehousepet (po), Chinthareddypalem, Nellore - 524002.

Ph No: 0861-2318300 | Fax: 0861-2318300.

e-mail: sreenarayana.nursing12@gmail.com | principal.snncc@narayanannursingcollege.com

Website: <https://sreenarayanannursingcollege.com>

Recognized by Indian Nursing Council vide letter No. 02/Sep/2006 INC dated : 29.09.2006 and

A.P. Nurses & Midwives Council, letter No. APNMC/CON/5212/2006, dated: 4/11/2006

Affiliated to Dr. Y.S.R. University of Health Sciences, A.P. Vijayawada.



SCHOOL HEALTH PROGRAM

Principal
SREE NARAYANA NURSING COLLEGE
Chinthareddypalem,
NELLORE-524 002



SREE NARAYANA NURSING COLLEGE

Stonehousepet (po), Chinthareddypalem, Nellore - 524002.

Ph No: 0861-2318300 | Fax: 0861-2318300.

e-mail: sreenarayana.nursing12@gmail.com | principal.snncc@narayanannursingcollege.com

Website: <https://sreegarayanannursingcollege.com>

Recognized by Indian Nursing Council vide letter No. 02/Sep/2006 INC dated : 29.09.2006 and

A.P. Nurses & Midwives Council, letter No. APNMC/CON/5212/2006, dated: 4/11/2006

Affiliated to Dr. Y.S.R. University of Health Sciences, A.P. Vijayawada.



SCHOOL HEALTH PROGRAMME REPORT

On 15th October 2022, the Community Health Nursing Department in collaboration with the NSS Unit of Sree Narayana Nursing College, organized a School Health Program at Z.P. High School, Venkatachalam, Nellore. The program aimed to promote health awareness among school children and to provide basic health education and services.

The event began with a welcome address by the Faculty Mrs. Jyothirmayee, who highlighted the importance of school health programs in fostering healthy habits among children from a young age. The Mrs. Jyothirmayee emphasized that early health education plays a crucial role in preventing diseases and ensuring the overall well-being of students.

Following the welcome address, the team from the Community Health Nursing Department conducted a health education session for the students. The session covered a range of topics, including:

- **Personal Hygiene:** Students were taught the importance of maintaining personal cleanliness, such as regular handwashing, brushing teeth twice a day, and keeping nails trimmed.
- **Balanced Diet:** The significance of eating a balanced diet rich in fruits, vegetables, and whole grains was explained, along with the need to avoid junk food.
- **Physical Activity:** The session highlighted the benefits of regular physical exercise and encouraged students to participate in outdoor activities and

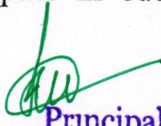

Principal
SREE NARAYANA NURSING COLLEGE
Chinthareddypalem,
NELLORE-524 002



SREE NARAYANA NURSING COLLEGE

Stonehousepet (po), Chinthareddypalem, Nellore - 524002.

Ph No: 0861-2318300 | Fax: 0861-2318300.

e-mail: sreenarayana.nursing12@gmail.com | principal.snc@narayanannursingcollege.com

Website: <https://sreenayanannursingcollege.com>

Recognized by Indian Nursing Council vide letter No. 02/Sep/2006 INC dated : 29.09.2006 and

A.P. Nurses & Midwives Council, letter No. APNMC/CON/5212/2006, dated: 4/11/2006

Affiliated to Dr. Y.S.R. University of Health Sciences, A.P. Vijayawada.



- **Disease Prevention:** Basic information on common illnesses like colds, flu, and the importance of vaccinations was provided to the students.

After the educational session, a health check-up camp was organized, where the NSS volunteers, under the supervision of faculty from the Community Health Nursing Department, conducted basic health screenings for the students. The screenings included:

- **Height and Weight Measurement:** To assess the students' growth and development.
- **Vision Screening:** To identify any vision problems that may require further examination.
- **General Health Check-up:** To evaluate the overall health and detect any signs of common illnesses.

The health check-up provided valuable insights into the students' health status, and those who needed further medical attention were referred to local health facilities.

In addition to the health education and screenings, informative pamphlets on nutrition, hygiene, and disease prevention were distributed to the students. These pamphlets were designed to reinforce the key messages delivered during the program and to provide parents with guidance on maintaining their children's health at home.

The program concluded with a vote of thanks by the headmistress of Z.P. High School, Venkatachalam, who expressed gratitude to Sree Narayana Nursing College's NSS Unit and the Community Health Nursing Department for their



Principal

SREE NARAYANA NURSING COLLEGE

Chinthareddypalem,

NELLORE-524 002



SREE NARAYANA NURSING COLLEGE

Stonehousepet (po), Chinthareddypalem, Nellore - 524002.

Ph No: 0861-2318300 | Fax: 0861-2318300.

e-mail: sreenarayana.nursing12@gmail.com | principal.snc@narayanannursingcollege.com

Website: <https://sreenayanannursingcollege.com>

Recognized by Indian Nursing Council vide letter No. 02/Sep/2006 INC dated : 29.09.2006 and

A.P. Nurses & Midwives Council, letter No. APNMC/CON/5212/2006, dated: 4/11/2006

Affiliated to Dr. Y.S.R. University of Health Sciences, A.P. Vijayawada.



efforts in organizing the event. The headmistress emphasized the importance of such initiatives in improving the health and well-being of students and looked forward to future collaborations.

The School Health Program on 15th October 2022 was a successful and impactful event, leaving a positive impression on the students and staff of Z.P. High School, Venkatachalam. The collaboration between the NSS Unit and the Community Health Nursing Department ensured that the program was both educational and beneficial, contributing to the overall health awareness of the school community.

Photos:



Mrs. Jyothmayee is introducing her self to the children

Principal
SREE NARAYANA NURSING COLLEGE
Chinthareddypalem,
NELLORE-524 002



SREE NARAYANA NURSING COLLEGE

Stonehousepet (po), Chinthareddypalem, Nellore - 524002.

Ph No: 0861-2318300 | Fax: 0861-2318300.

e-mail: sreenarayana.nursing12@gmail.com | principal.snn@narayanannursingcollege.com

Website: https://sreenayanannursingcollege.com

Recognized by Indian Nursing Council vide letter No. 02/Sep/2006 INC dated : 29.09.2006 and

A.P. Nurses & Midwives Council, letter No. APNMC/CON/5212/2006, dated: 4/11/2006

Affiliated to Dr. Y.S.R. University of Health Sciences, A.P. Vijayawada.



Venkatachalam, Andhra Pradesh, India
8WHG+742, Venkatachalam, Andhra Pradesh 524320, India
Lat 14.328291°
Long 79.925388°
15/10/22 09:40 AM GMT +05:30

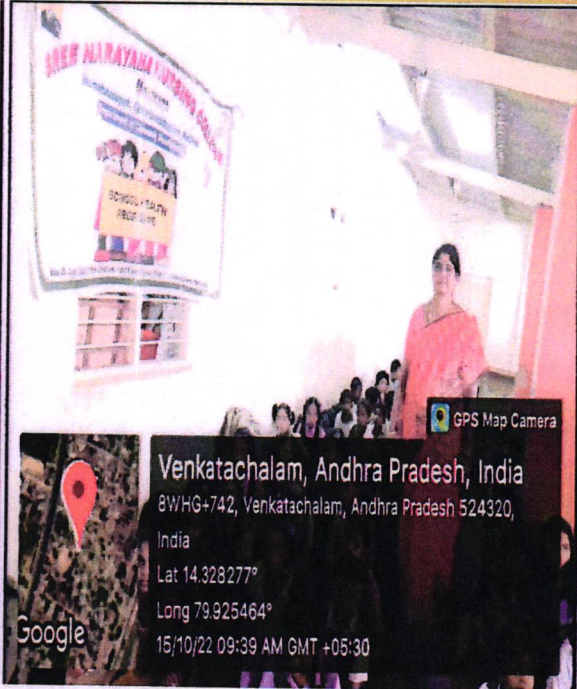

Venkatachalam, Andhra Pradesh, India
8WHG+742, Venkatachalam, Andhra Pradesh 524320, India
Lat 14.328277°
Long 79.925464°
15/10/22 09:39 AM GMT +05:30

Children Gathered for the program very actively

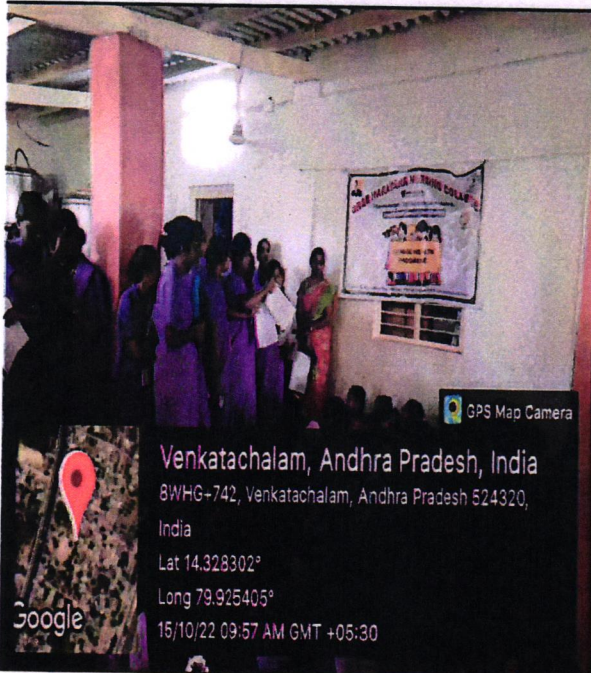

Venkatachalam, Andhra Pradesh, India
8WHG+742, Venkatachalam, Andhra Pradesh 524320, India
Lat 14.328302°
Long 79.925405°
15/10/22 09:57 AM GMT +05:30

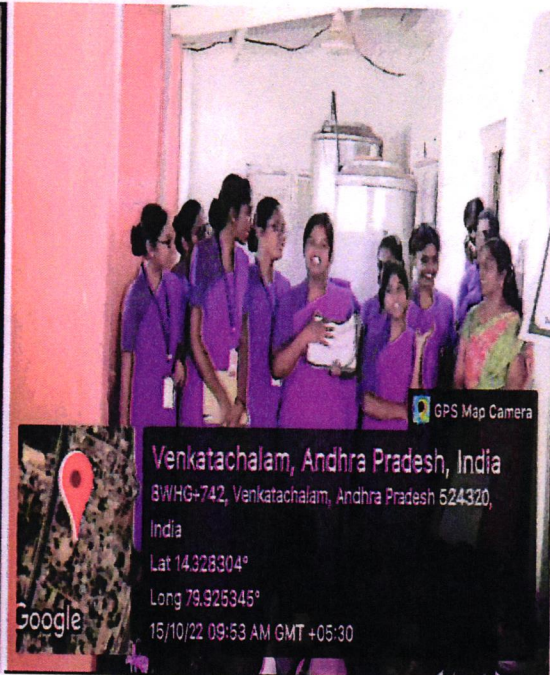

Venkatachalam, Andhra Pradesh, India
8WHG+742, Venkatachalam, Andhra Pradesh 524320, India
Lat 14.328304°
Long 79.925345°
15/10/22 09:53 AM GMT +05:30

Health Education by NSS Volunteers



Principal
SREE NARAYANA NURSING COLLEGE
Chinthareddypalem,
NELLORE-524 002



SREE NARAYANA NURSING COLLEGE

Stonehousepet (po), Chinthareddypalem, Nellore - 524002.

Ph No: 0861-2318300 | Fax: 0861-2318300.

e-mail: sreenarayana.nursing12@gmail.com | principal.snncc@narayanannursingcollege.com

Website: <https://sreenarayannursingcollege.com>

Recognized by Indian Nursing Council vide letter No. 02/Sep/2006 INC dated : 29.09.2006 and

A.P. Nurses & Midwives Council, letter No. APNMC/CON/5212/2006, dated: 4/11/2006

Affiliated to Dr. Y.S.R. University of Health Sciences, A.P. Vijayawada.

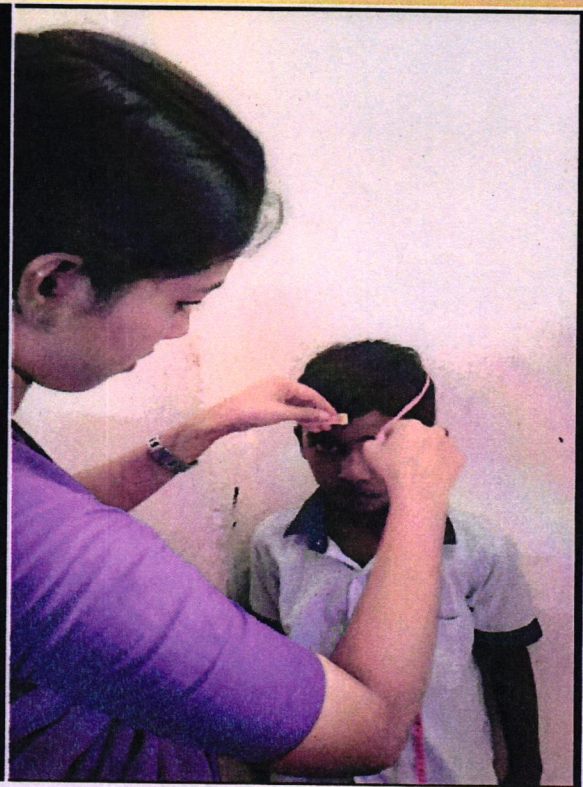

Health screening for the students



The Faculty and NSS Volunteers are gathered with School staff



Principal
SREE NARAYANA NURSING COLLEGE
Chinthareddypalem,
NELLORE-524 002

V. Jayanthi
Principal
SREE NARAYANA NURSING COLLEGE
Chinthareddypalem,
NELLORE-524 002



SREE NARAYANA NURSING COLLEGE

Stonehousepet (po), Chinthareddypalem, Nellore - 524002.

Ph No: 0861-2318300 | Fax: 0861-2318300.

e-mail: sreenarayana.nursing12@gmail.com | principal.snncc@narayanannursingcollege.com

Website: https://sreenarayanannursingcollege.com

Recognized by Indian Nursing Council vide letter No. 02/Sep/2006 INC dated: 29.09.2006 and

A.P. Nurses & Midwives Council, letter No. APNMC/CON/5212/2006, dated: 4/11/2006

Affiliated to Dr. Y.S.R. University of Health Sciences, A.P. Vijayawada.



PERMISSION LETTER

19-07-23

From

The Principal

Sree Narayana nursing college

Stone House pet

Nellore

To

The medical officer

VenkataChalam

Nellore

Respected sir,

Sub: Letter Requesting for Permission for conducting Group Health Education on Environmental Sanitation.

This is bringing to your kind information that our IV B.Sc Nursing students need your permission for conducting Group Health Education on Environmental Sanitation.

in VenkataChalam, scheduled to be held on 21-07-23. As part of our ongoing efforts to improve community health and provide essential medical services, we believe this initiative will be highly beneficial.

Thank you for considering our request. We look forward to your positive response.

[Handwritten Signature]
MEDICAL OFFICER
Rural Health Training Centre
Affiliated to - Narayana Medical College

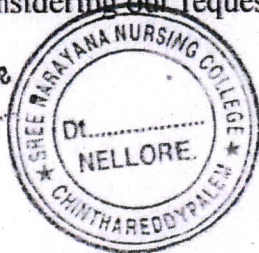

[Handwritten Signature]
Principal

SREE NARAYANA NURSING COLLEGE
Chinthareddypalem,
NELLORE-524 002

V. Jayanthi
Principal
Principal
SREE NARAYANA NURSING COLLEGE
Chinthareddypalem,
NELLORE-524 002

Approved: (Higher Education Review Top - 10 Nursing College - 2020)



SREE NARAYANA NURSING COLLEGE

Stonehousepet (po), Chinthareddypalem, Nellore - 524002.

Ph No: 0861-2318300 | Fax: 0861-2318300.

e-mail: sreenarayana.nursing12@gmail.com | principal.snncc@narayanannursingcollege.com

Website: <https://sreenarayanannursingcollege.com>

Recognized by Indian Nursing Council vide letter No. 02/Sep/2006 INC dated : 29.09.2006 and

A.P. Nurses & Midwives Council, letter No. APNMC/CON/5212/2006, dated: 4/11/2006

Affiliated to Dr. Y.S.R. University of Health Sciences, A.P. Vijayawada.



PERMISSION LETTER

04-07-23

From

The Principal

Sree Narayana nursing college

Stone House pet

Nellore

To

The medical officer

VenkataChalam

Nellore

Respected sir,

Sub:Letter Requesting for Permission for conducting Community Survey

This is bringing to your kind information that our IV B.Sc Nursing students need your permission for conducting Community Survey in VenkataChalam, scheduled to be held on 05-07-23. As part of our ongoing efforts to improve community health and provide essential medical services, we believe this initiative will be highly beneficial.

Thank you for considering our request. We look forward to your positive response.

[Signature]
MEDICAL OFFICER
Rural Health Training Centre



V. Jayanthi

Principal
SREE NARAYANA NURSING COLLEGE
Chinthareddypalem,
NELLORE-524 002



ward: (Higher Education Review Top 10 Nursing College - 2020)

[Signature]
Principal
SREE NARAYANA NURSING COLLEGE
Chinthareddypalem,
NELLORE-524 002



SREE NARAYANA NURSING COLLEGE

Stonehousepet (po), Chinthareddypalem, Nellore - 524002.
Ph No: 0861-2318300 | Fax: 0861-2318300.
e-mail: sreenarayana.nursing12@gmail.com | principal.snncc@narayanannursingcollege.com
Website: https://sreenayanannursingcollege.com
Recognized by Indian Nursing Council vide letter No. 02/Sep/2006 INC dated : 29.09.2006 and
A.P. Nurses & Midwives Council, letter No. APNMC/CCN/5212/2006, dated: 4/11/2006
Affiliated to Dr. Y.S.R. University of Health Sciences, A.P. Vijayawada.



PERMISSION LETTER

10-07-22

From
The Principal
Sree Narayana nursing college
Stone House pet
Nellore
To
The medical officer
Venkatachalam
Nellore

Respected sir,

Sub:Letter Requesting for Permission Forconducting hypertension and diabetes clinic.

This is bringing to your kind information that our B.Sc Nursing studentsneed your permission for organizing hypertension and diabetes clinic, scheduled to be held on 14-07-22 at AnganwadiSchool, Venkatachalam. As part of our ongoing efforts to improve community health and provide essential medical services, we.believe this initiative will be highly beneficial.

Thank you for considering our request. We look forward to your positive response.

[Handwritten Signature]
MEDICAL OFFICER
Rural Health Training Centre,
Sree Narayana Medical College



V. Jayanthi

PRINCIPAL
SREE NARAYANA NURSING COLLEGE
Chinthareddypalem,
NELLORE-524 002

[Handwritten Signature]

SREE NARAYANA NURSING COLLEGE
Chinthareddypalem,
NELLORE-524 002



ward: (Higher Education Review Top 10 Colleges)



SREE NARAYANA NURSING COLLEGE

Stonehousepet (po), Chinthareddypalem, Nellore - 524002.

Ph No: 0861-2318300 | Fax: 0861-2318300.

e-mail: sreenarayana.nursing12@gmail.com | principal.snnrc@narayanannursingcollege.com

Website: <https://sreenarayanannursingcollege.com>

Recognized by Indian Nursing Council vide letter No. 02/Sep/2006 INC dated : 29.09.2006 and

A.P. Nurses & Midwives Council, letter No. APNMC/CON/5212/2006, dated: 4/11/2006

Affiliated to Dr. Y.S.R. University of Health Sciences, A.P. Vijayawada.



PERMISSION LETTER

08-10-22

From

The Principal

Sree Narayana nursing college

Stone House pet

Nellore

To

The medical officer

Venkatachalam

Nellore

Respected sir,

Sub:Letter Requesting for Permission Forconducting School Health Programme.

This is bringing to your kind information that our B.Sc Nursing studentsneed your permission for organizingSchool Health program, scheduled to be held on 15-10-22 at Z.P High School, Venkatachalam. As part of our ongoing efforts to improve community health and provide essential medical services, we believe this initiative will be highly beneficial.

Thank you for considering our request. We look forward to your positive response.

[Signature]
MEDICAL OFFICER
Health Training Centre
Narayana Medical



V. Jayanthi

Principal

SREE NARAYANA NURSING COLLEGE
Chinthareddypalem,
NELLORE-524 002



Award: (Higher Education Review Top 10 Nursing College - 2020)

Principal
SREE NARAYANA NURSING COLLEGE
Chinthareddypalem,
NELLORE-524 002



SREE NARAYANA NURSING COLLEGE

Stonehousepet (po), Chinthareddypalem, Nellore - 524002.

Ph No: 0861-2318300 | Fax: 0861-2318300.

e-mail: sreenarayana.nursing12@gmail.com | principal.snn@nayanonursingcollege.com

Website: <https://sreenayanonursingcollege.com>

Recognized by Indian Nursing Council vide letter No. 02/Sep/2006 INC dated : 29.09.2006 and

A.P. Nurses & Midwives Council, letter No. APNMC/CON/5212/2006, dated: 4/11/2006

Affiliated to Dr. Y.S.R. University of Health Sciences, A.P. Vijayawada.



PERMISSION LETTER

30-11-22

From

The Principal

Sree Narayana nursing college

Stone House pet

Nellore

To

The medical officer

Venkatachalam

Nellore

Respected sir,

Sub:Letter Requesting for Permission Forconducting rally on World Aids Day.

This is bringing to your kind information that our B.Sc Nursing studentsneed your permission for organizing rally , scheduled to be held on 01-12-22 at Venkatachalam.

As part of our ongoing efforts to improve community health and provide essential medical services, we believe this initiative will be highly beneficial.

Thank you for considering our request. We look forward to your positive response.

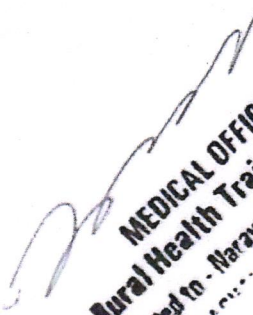
MEDICAL OFFICER
Rural Health Training Centre
Affiliated to - Narayana Medical College, Nellore



V. Jayanthi

Principal
SREE NARAYANA NURSING COLLEGE
Chinthareddypalem,
NELLORE-524 002



Principal

Award: Higher Education Reserch and Training College (2020)
SREE NARAYANA NURSING COLLEGE
Chinthareddypalem,
NELLORE-524 002



SREE NARAYANA NURSING COLLEGE

Stonehousepet (po), Chinthareddypalem, Nellore - 524002.

Ph No: 0861-2318300 | Fax: 0861-2318300.

e-mail: sreenarayana.nursing12@gmail.com | principal.snncc@narayanannursingcollege.com

Website: <https://sreenarayanannursingcollege.com>

Recognized by Indian Nursing Council vide letter No. 02/Sep/2006 INC dated : 29.09.2006 and

A.P. Nurses & Midwives Council, letter No. APNMC/CCN/5212/2006, dated: 4/11/2006

Affiliated to Dr. Y.S.R. University of Health Sciences, A.P. Vijayawada.



PERMISSION LETTER

30-11-23

From

The Principal

Sree Narayana nursing college

Stone House pet

Nellore

To

The medical officer

Venkatachalam

Nellore

Respected sir,

Sub:Letter Requesting for Permission Forconducting rally on World Aids Day.

This is bringing to your kind information that our B.Sc Nursing studentsneed your permission for organizing rally , scheduled to be held on 01-12-23 at Venkatachalam.

As part of our ongoing efforts to improve community health and provide essential medical services, we believe this initiative will be highly beneficial.

Thank you for considering our request. We look forward to your positive response.

V. Jayanthi

Principal
Principal
SREE NARAYANA NURSING COLLEGE
Chinthareddypalem,
NELLORE-524 002

[Signature]

Principal

SREE NARAYANA NURSING COLLEGE
Chinthareddypalem,
NELLORE-524 002

[Signature]
MEDICAL OFFICER
Rural Health Training Centre
Affiliated to - Narayana Medical College
Nellore





SREE NARAYANA NURSING COLLEGE

Stonehousepet (po), Chinthareddypalem, Nellore - 524002.

Ph No: 0861-2318300 | Fax: 0861-2318300.

e-mail: sreenarayana.nursing12@gmail.com | principal.snncc@narayanannursingcollege.com

Website: https://sreenayanannursingcollege.com

Recognized by Indian Nursing Council vide letter No. 02/Sep/2006 INC dated: 29.09.2006 and

A.P. Nurses & Midwives Council, letter No. APNMC/COH/5212/2006, dated: 4/11/2006

Affiliated to Dr. Y.S.R. University of Health Sciences, A.P. Vijayawada.



PERMISSION LETTER

12-08-23

From

The Principal

Sree Narayana nursing college

Stone House pet

Nellore

To

The medical officer

Saraswathi Nagar

Nellore

Respected sir,

Sub:Letter Requesting for Permission for conducting Community Survey

This is bringing to your kind information that our IV B.Sc Nursing students need your permission for conducting Community Survey in Saraswathi Nagar, scheduled to be held on 14-08-23. As part of our ongoing efforts to improve community health and provide essential medical services, we believe this initiative will be highly beneficial.

Thank you for considering our request. We look forward to your positive response.



V. Jayanthi

Principal
Principal

SREE NARAYANA NURSING COLLEGE
Chinthareddypalem,
NELLORE-524 002



D.M. *[Signature]*
Medical Officer
URBAN HEALTH CENTRE
Narayana Medical College
Saraswathi Nagar, Nellore-1

[Signature]
Principal
SREE NARAYANA NURSING COLLEGE
Chinthareddypalem,
NELLORE-524 002



SREE NARAYANA NURSING COLLEGE

Stonehousepet (po), Chinthareddypalem, Nellore - 524002.

Ph No: 0861-2318300 | Fax: 0861-2318300.

e-mail: sreenarayana.nursing12@gmail.com | principal.srnc@narayanannursingcollege.com

Website: <https://sreenarayanannursingcollege.com>

Recognized by Indian Nursing Council vide letter No. 02/Sep/2006 INC dated: 29.09.2006 and

A.P. Nurses & Midwives Council, letter No. APNMC/CON/5212/2006, dated: 4/11/2006

Affiliated to Dr. Y.S.R. University of Health Sciences, A.P. Vijayawada.



PERMISSION LETTER

01-09-2022

From

The Principal

Sree Narayana nursing college

Stone House pet

Nellore

To

The medical officer

Saraswathi Nagar

Nellore

Respected sir,

Sub: Letter Requesting for Permission For conducting World Suicide Prevention Rally.

This is bringing to your kind information that our B.Sc Nursing students need your permission for conducting World Suicide Prevention Rally, scheduled to be held on 10-09-22 at Nellore. As part of our ongoing efforts to improve community health and provide essential medical services, we believe this initiative will be highly beneficial.

Thank you for considering our request. We look forward to your positive response.



[Handwritten Signature]
Principal

V. Jayanthi
Principal
SREE NARAYANA NURSING COLLEGE
Chinthareddypalem,
NELLORE-524 002



SREE NARAYANA NURSING COLLEGE
Chinthareddypalem,
NELLORE-524 002

D.M. Karthik
Medical Officer
URBAN HEALTH CENTRE
Sree Narayana Medical College
Saraswathi Nagar, Nellore-1

NARAYANA EDUCATIONAL SOCIETY

REGD. No. 319/96

14/72, HARANATHAPURAM,
NELLORE - 524 003. (A.P.)

Date: 20.02.2023

DECLARATION

This is to declare that Narayana Educational Society, Nellore, has established "Urban Health & Training Centre" at Saraswathi Nagar, Nellore and Rural Health & Training Centre at Venkatachalam, Nellore (Dt.), under the department of Community Medicine with all the prescribed norms.

This is also to declare that the Urban Health Centre and Rural Health Centre are made available for the utilisation of Nursing students of Sree Narayana Nursing College, Nellore, managed by Narayana Educational Society, Nellore, for their training 2023-24.



Principal
SREE NARAYANA NURSING COLLEGE
Chinthareddypalem,
NELLORE-524 002

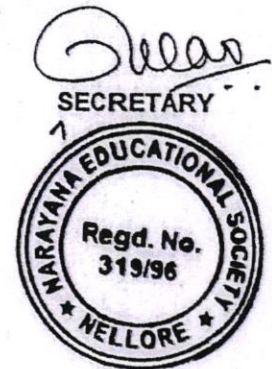

SREE NARAYANA NURSING COLLEGE
Chinthareddypalem, Nellore

INFORMATION OF URBAN HEALTH TRAINING CENTERS
NELLORE

<u>Name of the U.H.C.</u>	:	SARASWATHI NAGAR
1. Population as on 2022	:	35,920 (Male : 17,943 & Female : 17,977)
2. No. of Area Coverage	:	18
3. Area	:	88 Sq. Km
4. No. of Anganwadi Centers	:	25
5. Distance from College	:	12Km

Govt. Staff Pattern:

Medical Officers	1F, 1M
Medical Social Workers	2
Public Health Nurse	1
Health Educator	1
Health Inspector	1
Technical Assistant	2
Peon	1
Van Driver	1
Store Keeper	1
Record Clerk	1
Sweepers	2

Services Rendered:

- Preventive and Curative Services
- Maternal & Child health
- Immunization
- Family Welfare Services
- Health Education
- Referral Services
- Training Activities
- School Health Services
- Minor Ailments
- Control of Communicable disease and treatment with help of Damien Foundation

Training Activities

- Family health advisory services
- Assessment of housing services
- Socio economic survey for urban families
- Dietary survey
- Individual Health examination
 - Persons above five years of age
 - Below five years of age
 - Antenatal Mothers
 - Lactating & Postnatal mothers
- School survey schedule
- School Medical Inspection
- Visit to Anganwadi centers & Immunizations session



SREE NARAYANA NURSING COLLEGE
Chinthareddypalem,
NELLORE-524 002

NARAYANA MEDICAL COLLEGE
CHINTHAREDDYPALEM, NELLORE

URBAN HEALTH & TRAINING CENTER, SARASWATHI NAGAR, NELLORE

Sl. No	Designation	No. of Staff	Name
1	Medical Officer	1	Dr. D.M. Karthik, MBBS
2	Lady Medical Officer	1	Dr. Gunapati Gayethri, MBBS
3	Medico Social Worker	1	G. Srinivasa Chakravarthy
		2	K. Deepa Krishna Tulasi Devi
4	Public Health Nurse	1	D. Renuka Lakshmi
5	Health Assessors	1	T .V. Ramanaiah
		2	S. Chenchaiiah
6	Health Educator	1	N. Syam Prasad
7	Store Keeper	1	Y. Divya Bharathi
8	Record Clerk	1	M. Panchala Pratap
9	Health Assistant/Technician	1	U. Anuradha
		2	G. Venkata Sujatha
10	Peon	1	T. Sudhakar
11	Sweeper	1	T. Uma
		2	N. Suhasini
12	Van Driver	1	J. Sudhakar



Principal

SREE NARAYANA NURSING COLLEGE
Chinthareddypalem,
NELLORE-524 002



NARAYANA MEDICAL COLLEGE
Chinthareddyapalem :: Nellore

URBAN HEALTH & TRAINING CENTRE
Saraswathi Nagar, Nellore.

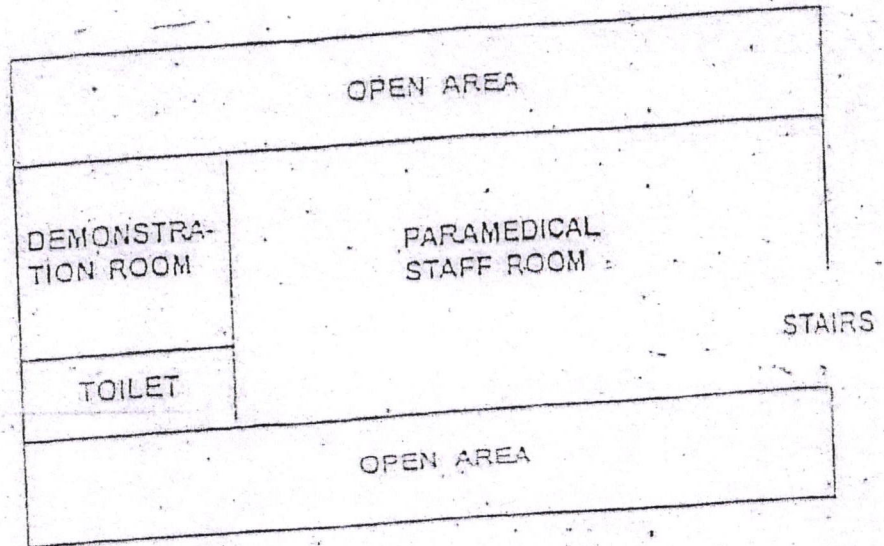

FIRST FLOOR

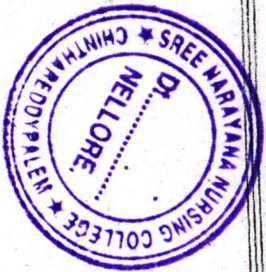

SREE NARAYANA NURSING COLLEGE
Chinthareddyapalem,
NELLORE-524 002

Principal



NARAYANA MEDICAL COLLEGE

Chinthareddypalem :: Nellore

URBAN HEALTH & TRAINING CENTRE

Saraswathi Nagar, Nellore.

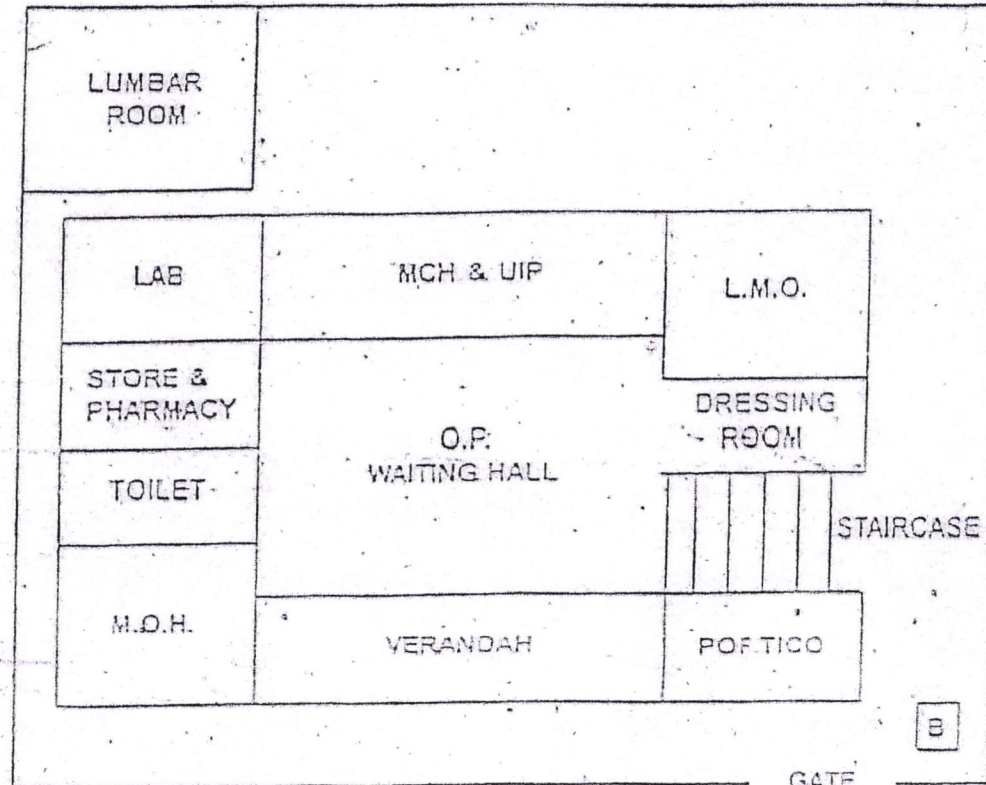

GROUND FLOOR

Sree Narayana Nursing College
Principal
Chinthareddypalem,
NELLORE-524 002

SREE NARAYANA NURSING COLLEGE
Chinthareddypalem, Nellore

INFORMATION OF RURAL HEALTH CENTERS
VENKATACHALAM

NAME OF THE R.H.C.

1. Population as on 1 st October 2022	22,531
2. No. of Villages	25
3. Area	95 Sq. Km
4. No. of Sub Centers	12
5. Distance from College	20Km

GOVT. STAFF PATTERN:

Medical Officers	1
M.P.H.E.O.	1
B.E.E.	1
Public Health Nurse	1
M.P.H.S. (F)	2
M.P.H.W. (F)	9
M.P.H.S. (M)	5
Computer	1
Lab Technician	1
Ophthalmic Assistant	-
Staff Nurse	1
Pharmacist	1
Upper Division Clerk	1
Attender	2
Driver	1



Principal
SREE NARAYANA NURSING COLLEGE
Chinthareddypalem,
NELLORE-524 002

SERVICES RENDERED:

- Medical Aid and Out Patient services.
- Number of Out Patients treated during March, 2004 is 5013
Inpatient facilities are available.
- Implementation of National Welfare Programme. Sterilization, Operations are done on every Monday & Thursday.
- M.C.H. services are Welfare clinic on every Wednesday.
- U.I.P. Mother and child immunization service on every Wednesday and Saturday
- School Health Programme
- Health Education
- Epidemic controls
- MEP and NFCP
- Enumeration and M.C.H. and Family Welfare services.
- Clean and Green Programme and Plantation of Trees
- Arranging special camps with the help of local Govt. and Non-Govt. organizations like :
 - a. Screening for Systemic Diseases
 - b. Assisting in Cataract camp
 - c. Assisting in Dental camps

Review meetings:

- a. Weekly sub centre staff review
- b. Monthly sector meeting

In Addition to the above, the SREE NARAYANA NURSING COLLEGE Staff are Organizing the following activities of:

- Training of Nursing students.
- Survey and Research Programmes in special groups of Community, namely, in fisherman areas.
- Providing Transport facilities to A.N. cases receiving medical Aid.
- Arranging special camps in collaboration with local voluntary organization.

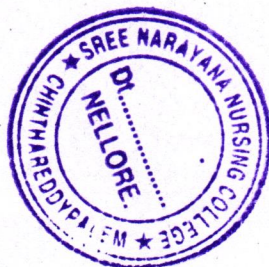

Principal
SREE NARAYANA NURSING COLLEGE
Chinthareddypalem,
NELLORE-524 002

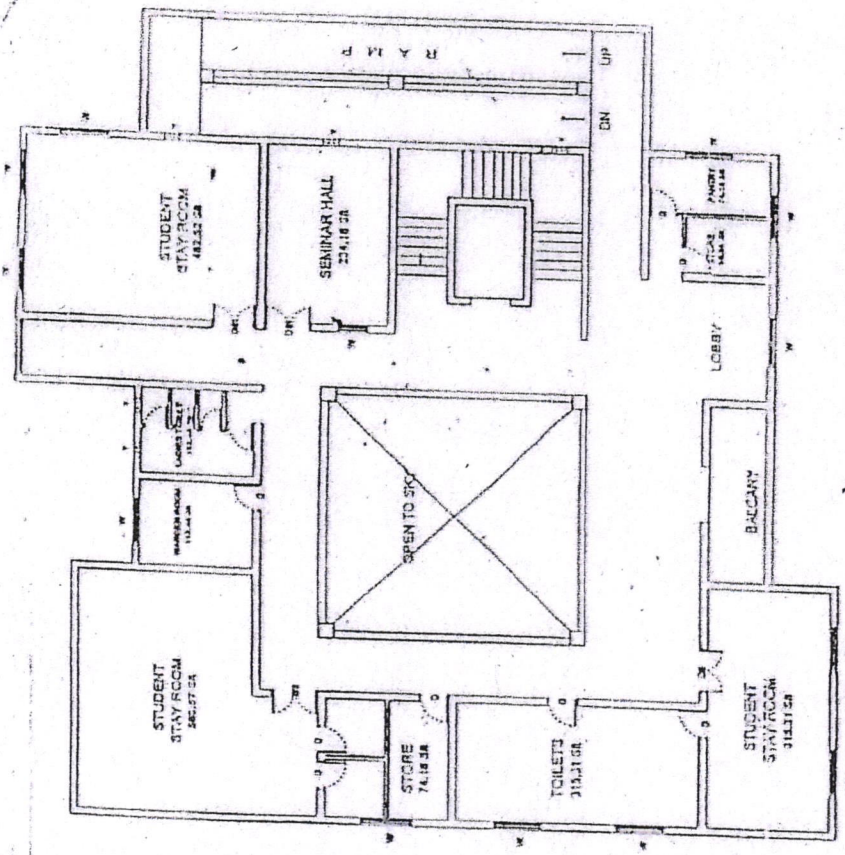

FIRST FLOOR PLAN

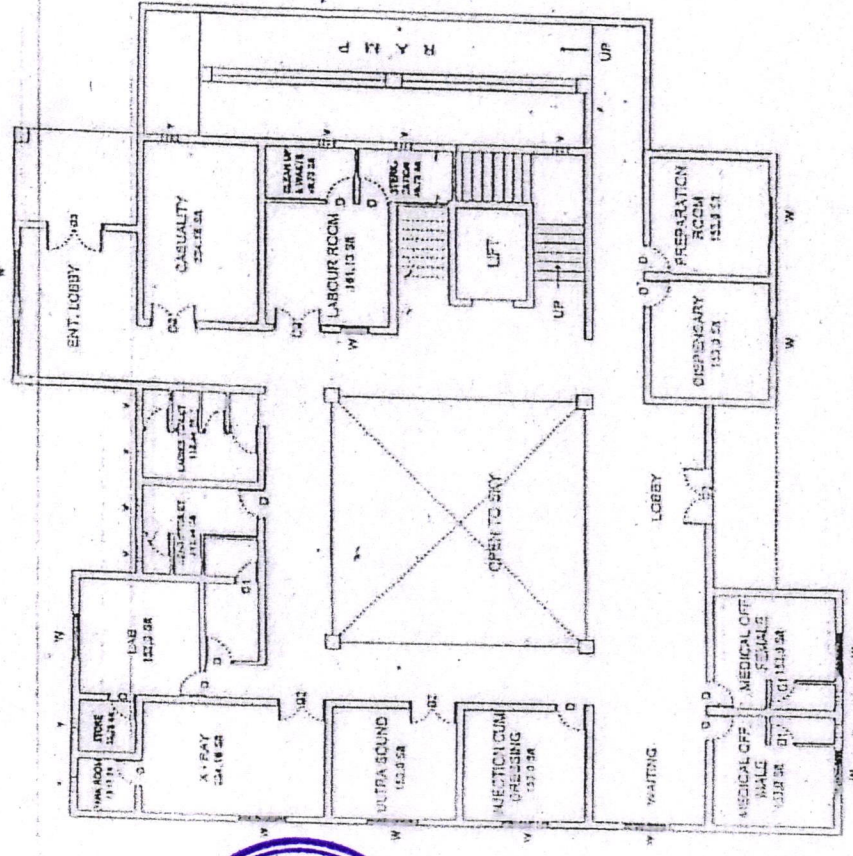

GRIND FLOOR PLAN

PROMOTED & MANAGED BY
 NARAYANA EDUCATIONAL SOCIETY
 1475, RAJARA'SAPURAM,
 NELLORE-524 002

SKETCH SHOWING THE ACCOMMODATION FOR
 RURAL HEALTH CENTRE AT VENKATACHALAM, NELLORE (DIST)
 MAINTAINED BY NARAYANA MEDICAL COLLEGE, NELLORE.

LAB. AREA : 11134.0 SQ. M. (100000 SQ. FT.)
 X-RAY AREA : 11134.0 SQ. M. (100000 SQ. FT.)
 DISPENSARY : 11134.0 SQ. M. (100000 SQ. FT.)



(Signature)
 Principal
SREE NARAYANA NURSING COLLEGE
 Chinthareddypalem,
 NELLORE-524 002



SREE NARAYANA NURSING COLLEGE

Stonehousepet (po), Chinthareddypalem, Nellore - 524002.

Ph No: 0861-2318300 | Fax: 0861-2318300.

e-mail: sreenarayana.nursing12@gmail.com | principal.snn@narayanannursingcollege.com

Website: <https://sreenarayanannursingcollege.com>

Recognized by Indian Nursing Council vide letter No. 02/Sep/2006 INC dated: 29.09.2006 and

A.P. Nurses & Midwives Council, letter No. APNMC/CON/5212/2006, dated: 4/11/2006

Affiliated to Dr. Y.S.R. University of Health Sciences, A.P. Vijayawada.



AVAILABILITY OF INFRASTRUCTURE FOR COMMUNITY-BASED LEARNING

The Narayana Educational Society, Nellore, has established the "Urban Health & Training Centre" at Saraswathi Nagar, Nellore and Rural Health & Training Centre at Venkatachalam, Nellore (Dt.), under the Department of Community Medicine with all the prescribed norms. The Urban Health Centre and Rural Health Centre are made available for the utilization of nursing students of Narayana College of Nursing, Nellore, managed by Narayana Educational Society, Nellore, for their training.

COMMUNITY: RHC VENKATACHALAM:-

The Institution has a Rural Health Center at village Venkatachalam, 20 Km from the College. There are four sub-centers under the RHC. The population under our RHC is about 30000. In the Center, about 60 to 100 patients avail themselves services every day. The Center provides medicare including emergency care, laboratory investigations of urine, sputum, blood, etc. Tests to detect HIV, HBsAg, Urea, Sugar, Pregnancy, malaria, etc are done by Diagnostic Kits, for diseases like AIDS, Malaria, etc. Graduate and postgraduate are rotated here, as per the guidelines of INC. Specialist camps are provided on regular basis. Health and Awareness camps are also provided. Family Health Folders are prepared and maintained.

URBAN HEALTH CENTRE AT SARASWATHI NAGAR:-

The Institution has an Urban Health Centre at Saraswathi Nagar, Nellore. It also covers a population of about 30000. The above-mentioned services and facilities apply to UHC also, it is posting for graduate and postgraduate are posted batch-wise and they are actively involved in community reach programmers and provide clinical nursing care to the catmint population

SERVICES RENDERED:

- Medical Aid and Out-Patient services.
- Implementation of the National Welfare Programme. Sterilization, Operations are done every Monday & Thursday.

C.H. services are Welfare clinic on every Wednesday.



Principal

SREE NARAYANA NURSING COLLEGE
Chinthareddypalem,
NELLORE-524 002



SREE NARAYANA NURSING COLLEGE

Stonehousepet (po), Chinthareddypalem, Nellore - 524002.

Ph No: 0861-2318300 | Fax: 0861-2318300.

e-mail: sreenarayana.nursing12@gmail.com | principal.snc@narayanannursingcollege.com

Website: <https://sreenarayanannursingcollege.com>

Recognized by Indian Nursing Council vide letter No. 02/Sep/2004 INC dated : 29.09.2006 and

A.P. Nurses & Midwives Council, letter No. APNMC/CON/5212/2006, dated: 4/11/2006

Affiliated to Dr. Y.S.R. University of Health Sciences. A.P. Vijayawada.



U.I.P. Mother and child immunization service on every Wednesday and Saturday

School Health Programme

- Health Education
- Epidemic controls
- MEP and NFCP
- Enumeration and M.C.H. and Family Welfare services.
- Clean and Green Programme and Plantation of Trees
- Arranging special camps with the help of local Govt. and

Non-Govt. organizations like:

- a. Screening for Systemic Diseases
- b. Assisting in Cataract camp
- c. Assisting in Dental camps

Review meetings:

- a. Weekly subcenterstaff review
- b. Monthly sector meeting

In Addition to the above, the Narayana College of Nursing Staff is Organizing the following activities:

- Training of Nursing students.
- Survey and Research Programs in special groups of Community, namely, in fisherman areas.
- Providing Transport facilities to A.N. cases receiving medical Aid.
- Arranging special camps in collaboration with local voluntary organizations.



Principal

SREE NARAYANA NURSING COLLEGE

Chinthareddypalem,
NELLORE-524 002



SREE NARAYANA NURSING COLLEGE

Stonehousepet (po), Chinthareddypalem, Nellore - 524002.

Ph No: 0861-2318300 | Fax: 0861-2318300.

e-mail: sreenarayana.nursing12@gmail.com | principal.snncc@narayanannursingcollege.com

Website: <https://sreenayanannursingcollege.com>

Recognized by Indian Nursing Council vide letter No. 02/Sep/2006 INC dated: 29.09.2006 and

A.P. Nurses & Midwives Council, letter No. APNMC/CON/5212/2006, dated: 4/11/2006

Affiliated to Dr. Y.S.R. University of Health Sciences, A.P. Vijayawada.



INFORMATION OF URBAN HEALTH TRAINING CENTERS

NELLORE

Name of the U.H.C.: SARASWATHI NAGAR

1. Population as on 1st October 2003 : 21,926
2. No. Of Area Coverage : 18
3. Area : 88 Sq. Km
4. No. Of Anganwadi Centers : 18

Services Rendered:

- Preventive and Curative Services
- Maternal & Child health
- Immunization
- Family Welfare Services
- Health Education
- Referral Services
- Training Activities
- School Health Services
- Minor Ailments
- Control of Communicable disease and treatment with help of Damen Foundation



Principal
SREE NARAYANA NURSING COLLEGE
Chinthareddypalem,
NELLORE-524 002



SREE NARAYANA NURSING COLLEGE

Stonehousepet (po), Chinthareddypalem, Nellore - 524002.

Ph No: 0861-2318300 | Fax: 0861-2318300.

e-mail: sreenarayana.nursing12@gmail.com | principal.snc@narayanannursingcollege.com

Website: <https://sreenarayanannursingcollege.com>

Recognized by Indian Nursing Council vide letter No. 02/Sep/2006 INC dated : 29.09.2006 and

A.P. Nurses & Midwives Council, letter No. APNMC/CON/5212/2006, dated: 4/11/2006

Affiliated to Dr. Y.S.R. University of Health Sciences, A.P. Vijayawada.



Training Activities

- Family health advisory services
- Assessment of housing services
- Socio economic survey for urban families
- Dietary survey
- Individual Health examination
 - Persons above five years of age
 - Below five years of age
 - Antenatal Mothers
 - Lactating & Postnatal mothers
- School survey schedule
- School Medical Inspection
- Visit to Anganwadi centers & Immunizations session



PRINCIPAL

Principal

SREE NARAYANA NURSING COLLEGE
Chinthareddypalem,
NELLORE-524 002



SREE NARAYANA NURSING COLLEGE

Stonehousepet (po), Chinthareddypalem, Nellore - 524002.

Ph No: 0861-2318300 | Fax: 0861-2318300.

e-mail: sreenarayana.nursing12@gmail.com | principal.snc@narayanannursingcollege.com

Website: <https://sreenarayanannursingcollege.com>

Recognized by Indian Nursing Council vide letter No. 02/Sep/2006 INC dated : 29.09.2006 and
A.P. Nurses & Midwives Council, letter No. APNMC/CON/5212/2006, dated: 4/11/2006

Affiliated to Dr. Y.S.R. University of Health Sciences, A.P. Vijayawada.



RURAL AND URBAN HEALTH CENTER



Fig:1 Rural Health center venkata chalam



Principal
SREE NARAYANA NURSING COLLEGE
Chinthareddypalem,
NELLORE-524 002



SREE NARAYANA NURSING COLLEGE

Stonehousepet (po), Chinthareddypalem, Nellore - 524002.

Ph No: 0861-2318300 | Fax: 0861-2318300.

e-mail: sreenarayana.nursing12@gmail.com | principal.snc@narayanannursingcollege.com

Website: <https://sreenayanannursingcollege.com>

Recognized by Indian Nursing Council vide letter No. 02/Sep/2006 INC dated : 29.09.2006 and

A.P. Nurses & Midwives Council, letter No. APNMC/CON/5212/2006, dated: 4/11/2006

Affiliated to Dr. Y.S.R. University of Health Sciences, A.P. Vijayawada.

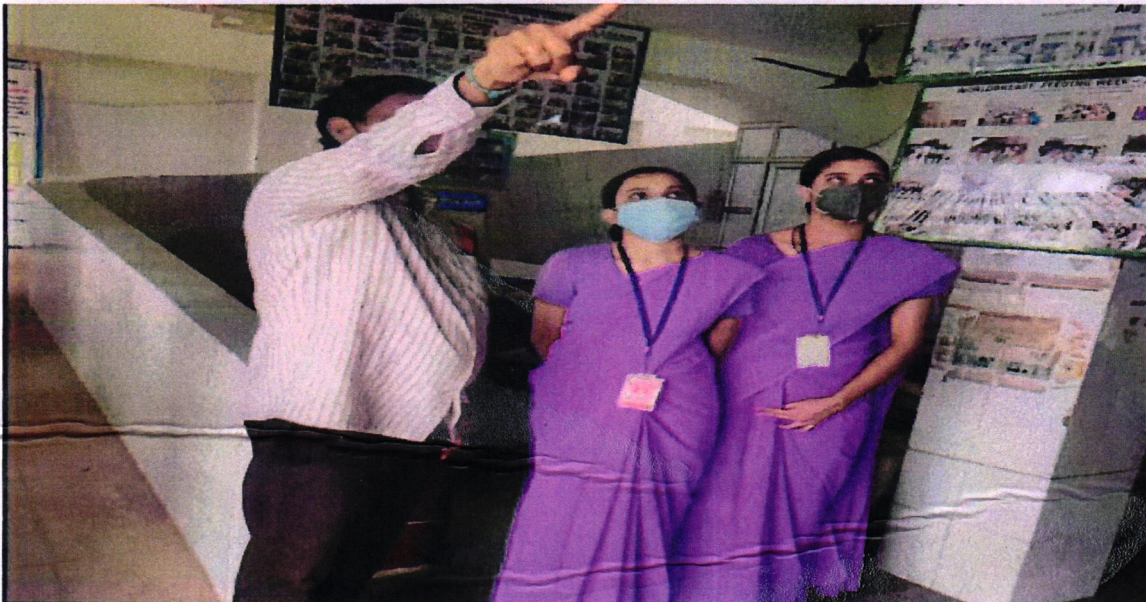

Principal
SREE NARAYANA NURSING COLLEGE
Chinthareddypalem,
NELLORE-524 002



SREE NARAYANA NURSING COLLEGE

Stonehousepet (po), Chinthareddypalem, Nellore - 524002.

Ph No: 0861-2318300 | Fax: 0861-2318300.

e-mail: sreenarayana.nursing12@gmail.com | principal.snc@narayanannursingcollege.com

Website: <https://sreenayanannursingcollege.com>

Recognized by Indian Nursing Council vide letter No. 02/Sep/2006 INC dated : 29.09.2006 and

A.P. Nurses & Midwives Council, letter No. APNMC/CON/5212/2006, dated: 4/11/2006

Affiliated to Dr. Y.S.R. University of Health Sciences, A.P. Vijayawada.

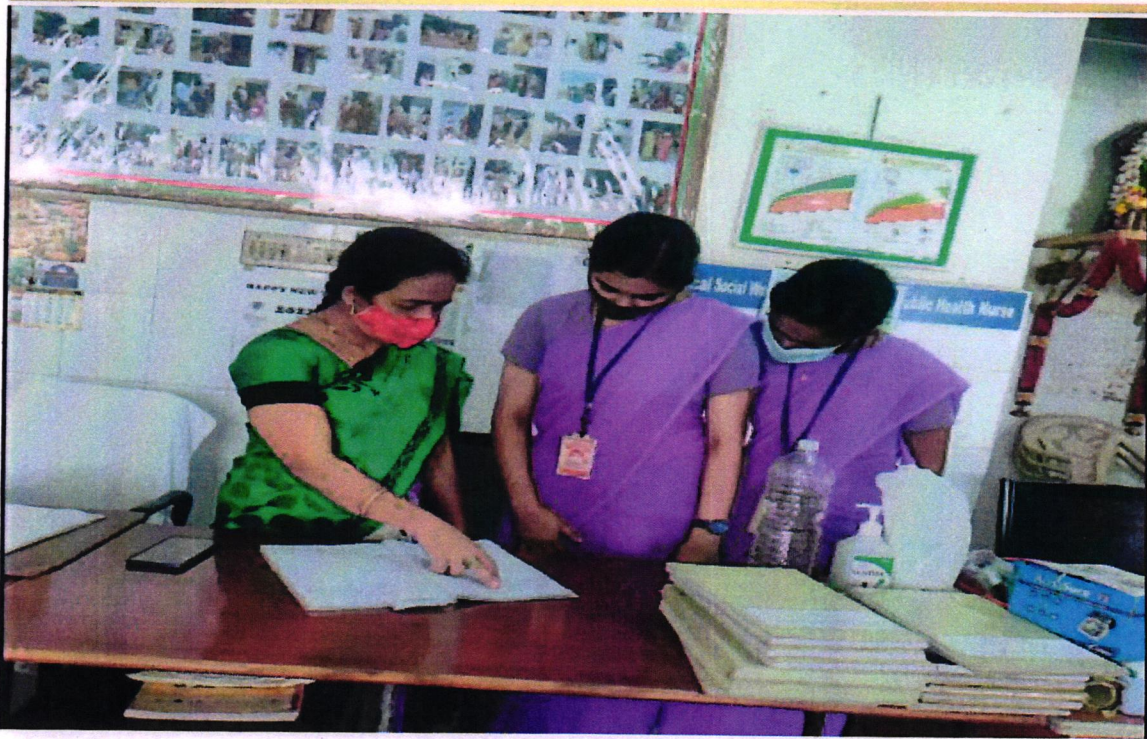

Principal
Principal
SREE NARAYANA NURSING COLLEGE
Chinthareddypalem,
NELLORE-524 002



SREE NARAYANA NURSING COLLEGE

Stonehousepet (po), Chinthareddypalem, Nellore - 524002.

Ph No: 0861-2318300 | Fax: 0861-2318300.

e-mail: sreenarayana.nursing12@gmail.com | principal.snn@narayanannursingcollege.com

Website: <https://sreenarayanannursingcollege.com>

Recognized by Indian Nursing Council vide letter No. 02/Sep/2006 INC dated : 29.09.2006 and

A.P. Nurses & Midwives Council, letter No. APNMC/CON/5212/2006, dated: 4/11/2006

Affiliated to Dr. Y.S.R. University of Health Sciences, A.P. Vijayawada.



Fig: 2 Urban Health Center Sarawathi center.



[Signature]
Principal
SREE NARAYANA NURSING COLLEGE
Chinthareddypalem,
NELLORE-524 002